

CATALOGO RIVETTI A STRAPPO



DEFREMM
COLD FORMING EXPERT



Ed. 02 - 2024

DEFREMM S.p.A.



Via Goito, 6 - 23900 Lecco LC



Tel. (+39) 0341 251410



info@defremm.it

Legenda rivetti a strappo 4

CATALOGO

- Rivetto a strappo standard alluminio/acciaio testa tonda
RIALACTT 6
- Rivetti alluminio/acciaio testa svasata
RIALACTS 11
- Rivetti alluminio/acciaio testa larga
RIALACTL 16
- Rivetti alluminio/inox A2 testa tonda
RIALA2TT 20
- Rivetti alluminio/inox A2 testa svasata
RIALA2TS 25
- Rivetti alluminio/inox A2 testa larga
RIALA2TL 30
- Rivetti alluminio/alluminio testa tonda
RIALALTT 33
- Rivetti alluminio/alluminio testa svasata
RIALALTS 38
- Rivetti alluminio/alluminio testa larga
RIALALTL 43
- Rivetti acciaio zincato/acciaio zincato testa tonda
RIACACTT 47
- Rivetti acciaio zincato/acciaio zincato testa svasata
RIACACTS 51
- Rivetti acciaio zincato/acciaio zincato testa larga
RIACACTL 54

- Rivetti inox A2/inox A2 testa tonda
RIA2A2TT 56
- Rivetti inox A2/inox a2 testa svasata
RIA2A2TS 60
- Rivetti inox A2/inox A2 testa larga
RIA2A2TL 63
- Rivetti tenuta stagna alluminio/acciaio testa tonda
RIALACTTST 65
- Rivetti tenuta stagna alluminio/acciaio testa svasata
RIALACTSST 67
- Rivetti tenuta stagna alluminio/acciaio testa larga
RIALACTLST 69
- Rivetti tenuta stagna alluminio//inox A2 testa tonda
RIALA2TTST 71
- Rivetti tenuta stagna alluminio//inox A2 testa svasata
RIALA2TSST 73
- Rivetti tenuta stagna alluminio//inox A2 testa larga
RIALA2TLST 75
- Rivetti tenuta stagna alluminio/alluminio testa tonda
RIALALTTST 77
- Rivetti tenuta stagna alluminio/alluminio testa svasata
RIALALTSST 79
- Rivetti tenuta stagna alluminio/alluminio testa larga
RIALALTLST 81
- Rivetti tenuta stagna acciaio testa tonda
RIACACTTST 83
- Rivetti tenuta stagna acciaio testa svasata
RIACACTSST 85

INDICE

• Rivetti tenuta stagna acciaio inox 304/acciaio inox 304 testa tonda RIA2A2TTST.....	87	• Rivetti unigrip acciaio zincato/acciaio zincato testa tonda RIACACTTDH.....	115
• Rivetti tenuta stagna acciaio inox 304/acciaio inox 420 testa tonda RIA2A4TTST.....	90	• Rivetti unigrip inox A2/inox A2 testa tonda RIA2A2TTDH.....	117
• Rivetti tenuta stagna acciaio inox 304/acciaio inox 420 testa svasata RIA2A4TSST.....	92	• Rivetti strutturali acciaio zincato/acciaio zincato testa tonda RIACACTTDB.....	119
• Rivetti tenuta stagna rame//acciaio testa tonda RIRAACTTST.....	94	• Rivetti strutturali acciaio zincato/acciaio zincato testa tonda RIACACTTDL.....	120
• Rivetti acciaio zincato per materie plastiche testa tonda RIACACTTFI.....	95	• Rivetti strutturali acciaio zincato/acciaio zincato testa svasata RIACACTSDL - RIACACTSDB.....	121
• Rivetti acciaio zincato per materie plastiche testa larga RIACACTLFI.....	97	• Rivetti strutturali Defbolt inox A2/inox A2 testa tonda RIA2A2TTDL - RIA2A2TTDB.....	122
• Rivetti Multigrip alluminio/acciaio testa tonda RIALACTTMG.....	99	• Rivetti strutturali Defbolt inox A2/inox A2 testa svasata RIA2A2TSDL - RIA2A2TSDB.....	123
• Rivetti Multigrip alluminio/acciaio testa svasata RIALACTSMG.....	101	• Rivetti strutturali alluminio/alluminio testa svasata RIALALTSDL - RIALALTSDB.....	124
• Rivetti Multigrip alluminio/acciaio testa larga RIALACTLMG.....	103	• Rivetti strutturali alluminio/alluminio testa tonda RIALALTTDL - RIALALTTDB.....	125
• Rivetti multigrip alluminio/inox A2 testa tonda RIALA2TTMG.....	105		
• Rivetti multigrip alluminio/inox A2 testa svasata RIALA2TSMG.....	107		
• Rivetti multigrip alluminio/inox A2 testa larga RIALA2TLMG.....	109		
• Rivetti multigrip acciaio zincato/acciaio zincato testa tonda RIACACTTMG.....	111		
• Rivetti multigrip inox A2/inox A2 testa tonda RIA2A2TTMG.....	113		

ATTENZIONE

L'azienda si riserva la facoltà di apportare modifiche sui prodotti inseriti in questo catalogo atte a migliorare la qualità senza preavviso alcuno.

NOTE

Dati ottenuti dalle prove eseguite nel nostro laboratorio qualità (+ / - 10%). Le misure sono da considerarsi indicative del valore nominale della quota.

LEGENDA RIVETTI A STRAPPO

Esempio di codice

RI AL AC 40 10 TT FI

Tipologia Articolo

RI: rivetti a strappo

Materiale boccola

AC: acciaio zincato
A2: inox A2
A4: inox A4
AL: alluminio

Materiale chiodo

AC: acciaio zincato
A2: inox A2
A4: inox A4
AL: alluminio

Diametro

mm: 2,4 - 3,0 - 3,2 - 4,0 - 4,8 - 5,0 - 6,0 - 6,4

Lunghezza

Caratteristiche speciali

MG: multigrip
ST: tenuta stagna
3A: tre ali
3AO: tre ali con o-ring
FI: fiore
DB: strutturale DEFBOLT
DL: strutturale DEFLOCK
DH: strutturale DEFHLOCK
RXXXX: colorati RAL

Tipo testa

TT: tonda
TS: svasata
TL: larga
TG: grande

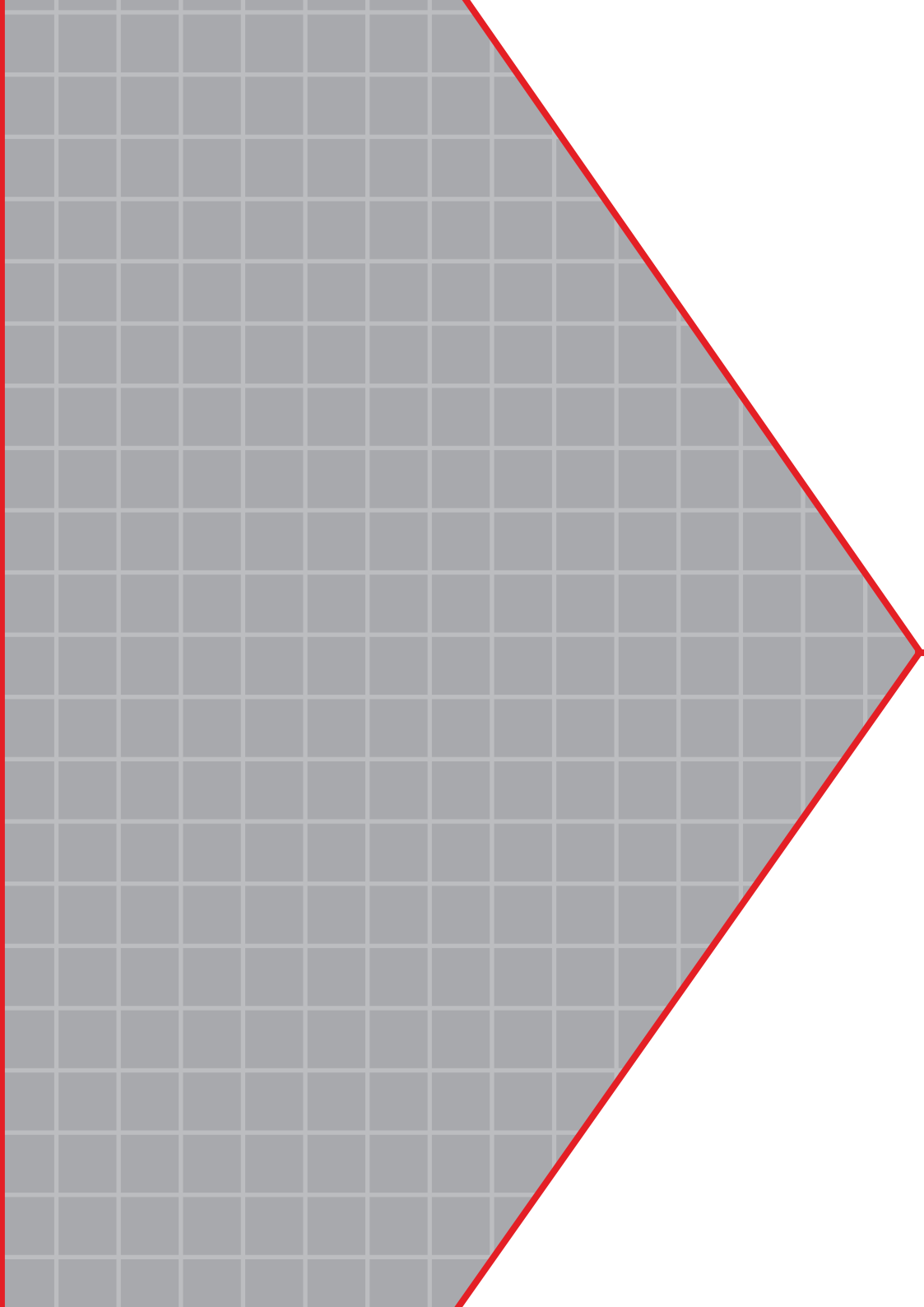

Catalogo



RIVETTO A STRAPPO STANDARD ALLUMINIO/ACCIAIO TESTA TONDA

RIALACTT

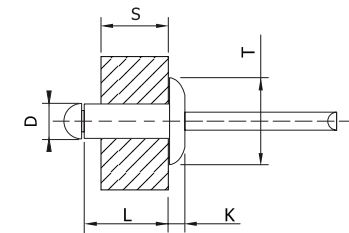

CODICE	Ø	Misura	L	S	Ø F	T (max)	K (max)	Ø chiodo	L chiodo	Trazione	Taglio
RIALAC2404TT	2.4 (3/32")	2.4 × 4.0	4.0 - 5.0	0.5 - 2.0	2.5 - 2.6	5.0	1.0	1.6	25.0	280	180
RIALAC2406TT	2.4 (3/32")	2.4 × 6.0	6.0 - 7.0	2.0 - 4.0	2.5 - 2.6	5.0	1.0	1.6	25.0	280	180
RIALAC2408TT	2.4 (3/32")	2.4 × 8.0	8.0 - 9.0	4.0 - 6.0	2.5 - 2.6	5.0	1.0	1.6	25.0	280	180
RIALAC2410TT	2.4 (3/32")	2.4 × 10.0	10.0 - 11.0	6.0 - 8.0	2.5 - 2.6	5.0	1.0	1.6	25.0	280	180
RIALAC2412TT	2.4 (3/32")	2.4 × 12.0	12.0 - 13.0	7.0 - 9.5	2.5 - 2.6	5.0	1.0	1.6	25.0	280	180
RIALAC2414TT	2.4 (3/32")	2.4 × 14.0	14.0 - 15.0	8.0 - 11.5	2.5 - 2.6	5.0	1.0	1.6	25.0	280	180
RIALAC2416TT	2.4 (3/32")	2.4 × 16.0	16.0 - 17.0	10.0 - 13.0	2.5 - 2.6	5.0	1.0	1.6	25.0	280	180
RIALAC3006TT	3.0	3.0 × 6.0	6.0 - 7.0	1.0 - 3.5	3.1 - 3.2	6.3	1.3	2.0	27.0	400	300
RIALAC3008TT	3.0	3.0 × 8.0	8.0 - 9.0	3.5 - 5.0	3.1 - 3.2	6.3	1.3	2.0	27.0	400	300
RIALAC3010TT	3.0	3.0 × 10.0	10.0 - 11.0	5.0 - 7.0	3.1 - 3.2	6.3	1.3	2.0	27.0	400	300
RIALAC3012TT	3.0	3.0 × 12.0	12.0 - 13.0	7.0 - 9.0	3.1 - 3.2	6.3	1.3	2.0	27.0	400	300
RIALAC3014TT	3.0	3.0 × 14.0	14.0 - 15.0	9.0 - 11.0	3.1 - 3.2	6.3	1.3	2.0	27.0	400	300
RIALAC3016TT	3.0	3.0 × 16.0	16.0 - 17.0	9.0 - 12.5	3.1 - 3.2	6.3	1.3	2.0	27.0	400	300
RIALAC3018TT	3.0	3.0 × 18.0	18.0 - 19.0	12.0 - 14.5	3.1 - 3.2	6.3	1.3	2.0	27.0	400	300
RIALAC3020TT	3.0	3.0 × 20.0	20.0 - 21.0	13.0 - 16.5	3.3 - 3.4	6.7	1.3	2.0	27.0	500	400



➔ RIVETTO A STRAPPO STANDARD ALLUMINIO/ACCIAIO TESTA TONDA

CODICE	Ø	Misura	L	S	Ø F	T (max)	K (max)	Ø chiodo	L chiodo	Trazione	Taglio
RIALAC3206TT	3.2 (1/8")	3.2 × 6.0	6.0 - 7.0	1.0 - 3.5	3.3 - 3.4	6.7	1.3	2.0	27.0	500	400
RIALAC3208TT	3.2 (1/8")	3.2 × 8.0	8.0 - 9.0	3.5 - 5.0	3.3 - 3.4	6.7	1.3	2.0	27.0	500	400
RIALAC3210TT	3.2 (1/8")	3.2 × 10.0	10.0 - 11.0	5.0 - 7.0	3.3 - 3.4	6.7	1.3	2.0	27.0	500	400
RIALAC3212TT	3.2 (1/8")	3.2 × 12.0	12.0 - 13.0	7.0 - 9.0	3.3 - 3.4	6.7	1.3	2.0	27.0	500	400
RIALAC3214TT	3.2 (1/8")	3.2 × 14.0	14.0 - 15.0	9.0 - 11.0	3.3 - 3.4	6.7	1.3	2.0	27.0	500	400
RIALAC3216TT	3.2 (1/8")	3.2 × 16.0	16.0 - 17.0	9.0 - 12.5	3.3 - 3.4	6.7	1.3	2.0	27.0	500	400
RIALAC3218TT	3.2 (1/8")	3.2 × 18.0	18.0 - 19.0	12.0 - 14.5	3.3 - 3.4	6.7	1.3	2.0	27.0	500	400
RIALAC3220TT	3.2 (1/8")	3.2 × 20.0	20.0 - 21.0	13.0 - 16.5	3.3 - 3.4	6.7	1.3	2.0	27.0	500	400
RIALAC4006TT	4.0 (5/32")	4.0 × 6.0	6.0 - 7.0	1.0 - 3.0	4.1 - 4.2	8.4	1.7	2.5	27.0	1000	800
RIALAC4008TT	4.0 (5/32")	4.0 × 8.0	8.0 - 9.0	3.0 - 5.0	4.1 - 4.2	8.4	1.7	2.5	27.0	1000	800
RIALAC4010TT	4.0 (5/32")	4.0 × 10.0	10.0 - 11.0	4.0 - 6.5	4.1 - 4.2	8.4	1.7	2.5	27.0	1000	800
RIALAC4012TT	4.0 (5/32")	4.0 × 12.0	12.0 - 13.0	6.0 - 8.5	4.1 - 4.2	8.4	1.7	2.5	27.0	1000	800
RIALAC4014TT	4.0 (5/32")	4.0 × 14.0	14.0 - 15.0	7.0 - 10.5	4.1 - 4.2	8.4	1.7	2.5	27.0	1000	800
RIALAC4016TT	4.0 (5/32")	4.0 × 16.0	16.0 - 17.0	8.0 - 12.5	4.1 - 4.2	8.4	1.7	2.5	27.0	1000	800
RIALAC4018TT	4.0 (5/32")	4.0 × 18.0	18.0 - 19.0	10.0 - 14.5	4.1 - 4.2	8.4	1.7	2.5	27.0	1000	800
RIALAC4020TT	4.0 (5/32")	4.0 × 20.0	20.0 - 21.0	12.0 - 16.0	4.1 - 4.2	8.4	1.7	2.5	27.0	1000	800
RIALAC4025TT	4.0 (5/32")	4.0 × 25.0	25.0 - 26.0	16.0 - 21.0	4.1 - 4.2	8.4	1.7	2.5	27.0	1000	800
RIALAC4030TT	4.0 (5/32")	4.0 × 30.0	30.0 - 31.0	21.0 - 26.0	4.1 - 4.2	8.4	1.7	2.5	27.0	1000	800



➔ RIVETTO A STRAPPO STANDARD ALLUMINIO/ACCIAIO TESTA TONDA

CODICE	Ø	Misura	L	S	Ø F	T (max)	K (max)	Ø chiodo	L chiodo	Trazione	Taglio
RIALAC4806TT	4.8 (3/16")	4.8 × 6.0	6.0 - 7.0	1.0 - 2.5	4.9 - 5.0	10.1	2.0	3.0	27.0	1500	1300
RIALAC4808TT	4.8 (3/16")	4.8 × 8.0	8.0 - 9.0	2.5 - 4.0	4.9 - 5.0	10.1	2.0	3.0	27.0	1500	1300
RIALAC4810TT	4.8 (3/16")	4.8 × 10.0	10.0 - 11.0	4.0 - 6.0	4.9 - 5.0	10.1	2.0	3.0	27.0	1500	1300
RIALAC4812TT	4.8 (3/16")	4.8 × 12.0	12.0 - 13.0	6.0 - 8.0	4.9 - 5.0	10.1	2.0	3.0	27.0	1500	1300
RIALAC4814TT	4.8 (3/16")	4.8 × 14.0	14.0 - 15.0	8.0 - 10.0	4.9 - 5.0	10.1	2.0	3.0	27.0	1500	1300
RIALAC4816TT	4.8 (3/16")	4.8 × 16.0	16.0 - 17.0	9.0 - 12.0	4.9 - 5.0	10.1	2.0	3.0	27.0	1500	1300
RIALAC4818TT	4.8 (3/16")	4.8 × 18.0	18.0 - 19.0	10.0 - 14.0	4.9 - 5.0	10.1	2.0	3.0	27.0	1500	1300
RIALAC4820TT	4.8 (3/16")	4.8 × 20.0	20.0 - 21.0	12.0 - 16.0	4.9 - 5.0	10.1	2.0	3.0	27.0	1500	1300
RIALAC4825TT	4.8 (3/16")	4.8 × 25.0	25.0 - 26.0	16.0 - 21.0	4.9 - 5.0	10.1	2.0	3.0	27.0	1500	1300
RIALAC4830TT	4.8 (3/16")	4.8 × 30.0	30.0 - 31.0	21.0 - 25.0	4.9 - 5.0	10.1	2.0	3.0	27.0	1500	1300
RIALAC4835TT	4.8 (3/16")	4.8 × 35.0	35.0 - 36.0	25.0 - 30.0	4.9 - 5.0	10.1	2.0	3.0	27.0	1500	1300
RIALAC4840TT	4.8 (3/16")	4.8 × 40.0	40.0 - 41.0	30.0 - 35.0	4.9 - 5.0	10.1	2.0	3.0	27.0	1500	1300
RIALAC5006TT	5.0 (6/31")	5.0 × 6.0	6.0 - 7.0	1.0 - 2.5	5.1 - 5.2	10.5	2.1	3.0	27.0	1700	1500
RIALAC5008TT	5.0 (6/31")	5.0 × 8.0	8.0 - 9.0	2.5 - 4.0	5.1 - 5.2	10.5	2.1	3.0	27.0	1700	1500
RIALAC5010TT	5.0 (6/31")	5.0 × 10.0	10.0 - 11.0	4.0 - 6.0	5.1 - 5.2	10.5	2.1	3.0	27.0	1700	1500
RIALAC5012TT	5.0 (6/31")	5.0 × 12.0	12.0 - 13.0	6.0 - 8.0	5.1 - 5.2	10.5	2.1	3.0	27.0	1700	1500
RIALAC5014TT	5.0 (6/31")	5.0 × 14.0	14.0 - 15.0	8.0 - 10.0	5.1 - 5.2	10.5	2.1	3.0	27.0	1700	1500
RIALAC5016TT	5.0 (6/31")	5.0 × 16.0	16.0 - 17.0	9.0 - 12.0	5.1 - 5.2	10.5	2.1	3.0	27.0	1700	1500



➔ RIVETTO A STRAPPO STANDARD ALLUMINIO/ACCIAIO TESTA TONDA

CODICE	Ø	Misura	L	S	Ø F	T (max)	K (max)	Ø chiodo	L chiodo	Trazione	Taglio
RIALAC5018TT	5.0 (6/31")	5.0 × 18.0	18.0 - 19.0	10.0 - 14.0	5.1 - 5.2	10.5	2.1	3.0	27.0	1700	1500
RIALAC5020TT	5.0 (6/31")	5.0 × 20.0	20.0 - 21.0	12.0 - 16.0	5.1 - 5.2	10.5	2.1	3.0	27.0	1700	1500
RIALAC5025TT	5.0 (6/31")	5.0 × 25.0	25.0 - 26.0	16.0 - 21.0	5.1 - 5.2	10.5	2.1	3.0	27.0	1700	1500
RIALAC5030TT	5.0 (6/31")	5.0 × 30.0	30.0 - 31.0	21.0 - 25.0	5.1 - 5.2	10.5	2.1	3.0	27.0	1700	1500
RIALAC5035TT	5.0 (6/31")	5.0 × 35.0	35.0 - 36.0	25.0 - 30.0	5.1 - 5.2	10.5	2.1	3.0	27.0	1700	1500
RIALAC5040TT	5.0 (6/31")	5.0 × 40.0	40.0 - 41.0	30.0 - 35.0	5.1 - 5.2	10.5	2.1	3.0	27.0	1700	1500
RIALAC6008TT	6.0 (15/64")	6.0 × 8.0	8.0 - 9.0	1.5 - 3.0	6.1 - 6.2	12.6	2.5	3.7	31.0	2500	2000
RIALAC6010TT	6.0 (15/64")	6.0 × 10.0	10.0 - 11.0	3.0 - 5.0	6.1 - 6.2	12.6	2.5	3.7	31.0	2500	2000
RIALAC6012TT	6.0 (15/64")	6.0 × 12.0	12.0 - 13.0	5.0 - 7.0	6.1 - 6.2	12.6	2.5	3.7	31.0	2500	2000
RIALAC6014TT	6.0 (15/64")	6.0 × 14.0	14.0 - 15.0	7.0 - 9.0	6.1 - 6.2	12.6	2.5	3.7	31.0	2500	2000
RIALAC6016TT	6.0 (15/64")	6.0 × 16.0	16.0 - 17.0	7.0 - 11.0	6.1 - 6.2	12.6	2.5	3.7	31.0	2500	2000
RIALAC6018TT	6.0 (15/64")	6.0 × 18.0	18.0 - 19.0	11.0 - 13.0	6.1 - 6.2	12.6	2.5	3.7	31.0	2500	2000
RIALAC6020TT	6.0 (15/64")	6.0 × 20.0	20.0 - 21.0	11.0 - 15.0	6.1 - 6.2	12.6	2.5	3.7	31.0	2500	2000
RIALAC6025TT	6.0 (15/64")	6.0 × 25.0	25.0 - 26.0	14.0 - 19.5	6.1 - 6.2	12.6	2.5	3.7	31.0	2500	2000
RIALAC6030TT	6.0 (15/64")	6.0 × 30.0	30.0 - 31.0	19.5 - 24.5	6.1 - 6.2	12.6	2.5	3.7	31.0	2500	2000
RIALAC6035TT	6.0 (15/64")	6.0 × 35.0	35.0 - 36.0	24.0 - 29.0	6.1 - 6.2	12.6	2.5	3.7	31.0	2500	2000
RIALAC6040TT	6.0 (15/64")	6.0 × 40.0	40.0 - 41.0	29.0 - 34.0	6.1 - 6.2	12.6	2.5	3.7	31.0	2500	2000
RIALAC6408TT	6.4 (1/4")	6.4 × 8.0	8.0 - 9.0	1.5 - 3.0	6.5 - 6.6	13.4	2.7	3.9	31.0	3000	2200



→ RIVETTO A STRAPPO STANDARD ALLUMINIO/ACCIAIO TESTA TONDA

CODICE	Ø	Misura	L	S	Ø F	T (max)	K (max)	Ø chiodo	L chiodo	Trazione	Taglio
RIALAC6410TT	6.4 (1/4")	6.4 × 10.0	10.0 - 11.0	2.0 - 4.0	6.5 - 6.6	13.4	2.7	3.9	31.0	3000	2200
RIALAC6412TT	6.4 (1/4")	6.4 × 12.0	12.0 - 13.0	3.0 - 6.0	6.5 - 6.6	13.4	2.7	3.9	31.0	3000	2200
RIALAC6414TT	6.4 (1/4")	6.4 × 14.0	14.0 - 15.0	6.0 - 8.0	6.5 - 6.6	13.4	2.7	3.9	31.0	3000	2200
RIALAC6416TT	6.4 (1/4")	6.4 × 16.0	16.0 - 17.0	6.0 - 10.0	6.5 - 6.6	13.4	2.7	3.9	31.0	3000	2200
RIALAC6418TT	6.4 (1/4")	6.4 × 18.0	18.0 - 19.0	8.0 - 12.0	6.5 - 6.6	13.4	2.7	3.9	31.0	3000	2200
RIALAC6420TT	6.4 (1/4")	6.4 × 20.0	20.0 - 21.0	10.0 - 14.0	6.5 - 6.6	13.4	2.7	3.9	31.0	3000	2200
RIALAC6425TT	6.4 (1/4")	6.4 × 25.0	25.0 - 26.0	14.0 - 18.0	6.5 - 6.6	13.4	2.7	3.9	31.0	3000	2200
RIALAC6430TT	6.4 (1/4")	6.4 × 30.0	30.0 - 31.0	18.0 - 23.0	6.5 - 6.6	13.4	2.7	3.9	31.0	3000	2200
RIALAC6435TT	6.4 (1/4")	6.4 × 35.0	35.0 - 36.0	23.0 - 28.0	6.5 - 6.6	13.4	2.7	3.9	31.0	3000	2200
RIALAC6440TT	6.4 (1/4")	6.4 × 40.0	40.0 - 41.0	28.0 - 33.0	6.5 - 6.6	13.4	2.7	3.9	31.0	3000	2200

RIVETTI ALLUMINIO/ACCIAIO TESTA SVASATA

RIALACTS

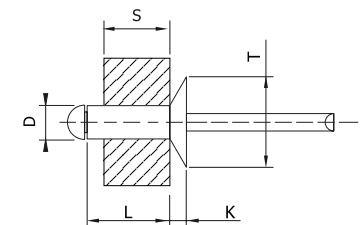

CODICE	Ø	Misura	L	S	Ø F	T (max)	K (max)	Ø chiodo	L chiodo	Trazione	Taglio
RIALAC2404TS	2.4 (3/32")	2.4 × 4.0	4.0 - 5.0	0.5 - 2.0	2.5 - 2.6	4.8	1.0	1.6	25.0	280	180
RIALAC2406TS	2.4 (3/32")	2.4 × 6.0	6.0 - 7.0	2.0 - 4.0	2.5 - 2.6	4.8	1.0	1.6	25.0	280	180
RIALAC2408TS	2.4 (3/32")	2.4 × 8.0	8.0 - 9.0	4.0 - 6.0	2.5 - 2.6	4.8	1.0	1.6	25.0	280	180
RIALAC2410TS	2.4 (3/32")	2.4 × 10.0	10.0 - 11.0	6.0 - 8.0	2.5 - 2.6	4.8	1.0	1.6	25.0	280	180
RIALAC2412TS	2.4 (3/32")	2.4 × 12.0	12.0 - 13.0	7.0 - 9.5	2.5 - 2.6	4.8	1.0	1.6	25.0	280	180
RIALAC2414TS	2.4 (3/32")	2.4 × 14.0	14.0 - 15.0	8.0 - 11.5	2.5 - 2.6	4.8	1.0	1.6	25.0	280	180
RIALAC2416TS	2.4 (3/32")	2.4 × 16.0	16.0 - 17.0	10.0 - 13.0	2.5 - 2.6	4.8	1.0	1.6	25.0	280	180
RIALAC3006TS	3.0	3.0 × 6.0	6.0 - 7.0	1.0 - 3.5	3.1 - 3.2	6.3	1.3	2.0	27.0	400	300
RIALAC3008TS	3.0	3.0 × 8.0	8.0 - 9.0	3.5 - 5.0	3.1 - 3.2	6.3	1.3	2.0	27.0	400	300
RIALAC3010TS	3.0	3.0 × 10.0	10.0 - 11.0	5.0 - 7.0	3.1 - 3.2	6.3	1.3	2.0	27.0	400	300
RIALAC3012TS	3.0	3.0 × 12.0	12.0 - 13.0	7.0 - 9.0	3.1 - 3.2	6.3	1.3	2.0	27.0	400	300
RIALAC3014TS	3.0	3.0 × 14.0	14.0 - 15.0	9.0 - 11.0	3.1 - 3.2	6.3	1.3	2.0	27.0	400	300
RIALAC3016TS	3.0	3.0 × 16.0	16.0 - 17.0	9.0 - 12.5	3.1 - 3.2	6.3	1.3	2.0	27.0	400	300
RIALAC3018TS	3.0	3.0 × 18.0	18.0 - 19.0	12.0 - 14.5	3.1 - 3.2	6.3	1.3	2.0	27.0	400	300
RIALAC3020TS	3.0	3.0 × 20.0	20.0 - 21.0	13.0 - 16.5	3.3 - 3.4	6.3	1.3	2.0	27.0	500	400

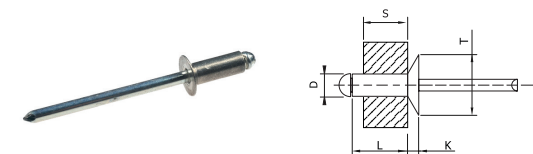

→ RIVETTI ALLUMINIO/ACCIAIO TESTA SVASATA

CODICE	Ø	Misura	L	S	Ø F	T (max)	K (max)	Ø chiodo	L chiodo	Trazione	Taglio
RIALAC3206TS	3.2 (1/8")	3.2 × 6.0	6.0 - 7.0	1.0 - 3.5	3.3 - 3.4	6.3	1.3	2.0	27.0	500	400
RIALAC3208TS	3.2 (1/8")	3.2 × 8.0	8.0 - 9.0	3.5 - 5.0	3.3 - 3.4	6.3	1.3	2.0	27.0	500	400
RIALAC3210TS	3.2 (1/8")	3.2 × 10.0	10.0 - 11.0	5.0 - 7.0	3.3 - 3.4	6.3	1.3	2.0	27.0	500	400
RIALAC3212TS	3.2 (1/8")	3.2 × 12.0	12.0 - 13.0	7.0 - 9.0	3.3 - 3.4	6.3	1.3	2.0	27.0	500	400
RIALAC3214TS	3.2 (1/8")	3.2 × 14.0	14.0 - 15.0	9.0 - 11.0	3.3 - 3.4	6.3	1.3	2.0	27.0	500	400
RIALAC3216TS	3.2 (1/8")	3.2 × 16.0	16.0 - 17.0	9.0 - 12.5	3.3 - 3.4	6.3	1.3	2.0	27.0	500	400
RIALAC3218TS	3.2 (1/8")	3.2 × 18.0	18.0 - 19.0	12.0 - 14.5	3.3 - 3.4	6.3	1.3	2.0	27.0	500	400
RIALAC3220TS	3.2 (1/8")	3.2 × 20.0	20.0 - 21.0	13.0 - 16.5	3.3 - 3.4	6.3	1.3	2.0	27.0	500	400
RIALAC4006TS	4.0 (5/32")	4.0 × 6.0	6.0 - 7.0	1.0 - 3.0	4.1 - 4.2	7.5	1.7	2.5	27.0	1000	800
RIALAC4008TS	4.0 (5/32")	4.0 × 8.0	8.0 - 9.0	3.0 - 5.0	4.1 - 4.2	7.5	1.7	2.5	27.0	1000	800
RIALAC4010TS	4.0 (5/32")	4.0 × 10.0	10.0 - 11.0	4.0 - 6.5	4.1 - 4.2	7.5	1.7	2.5	27.0	1000	800
RIALAC4012TS	4.0 (5/32")	4.0 × 12.0	12.0 - 13.0	6.0 - 8.5	4.1 - 4.2	7.5	1.7	2.5	27.0	1000	800
RIALAC4014TS	4.0 (5/32")	4.0 × 14.0	14.0 - 15.0	7.0 - 10.5	4.1 - 4.2	7.5	1.7	2.5	27.0	1000	800
RIALAC4016TS	4.0 (5/32")	4.0 × 16.0	16.0 - 17.0	8.0 - 12.5	4.1 - 4.2	7.5	1.7	2.5	27.0	1000	800
RIALAC4018TS	4.0 (5/32")	4.0 × 18.0	18.0 - 19.0	10.0 - 14.5	4.1 - 4.2	7.5	1.7	2.5	27.0	1000	800
RIALAC4020TS	4.0 (5/32")	4.0 × 20.0	20.0 - 21.0	12.0 - 16.0	4.1 - 4.2	7.5	1.7	2.5	27.0	1000	800
RIALAC4025TS	4.0 (5/32")	4.0 × 25.0	25.0 - 26.0	16.0 - 21.0	4.1 - 4.2	7.5	1.7	2.5	27.0	1000	800
RIALAC4030TS	4.0 (5/32")	4.0 × 30.0	30.0 - 31.0	21.0 - 26.0	4.1 - 4.2	7.5	1.7	2.5	27.0	1000	800

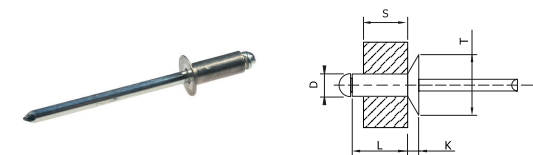

➔ RIVETTI ALLUMINIO/ACCIAIO TESTA SVASATA

CODICE	Ø	Misura	L	S	Ø F	T (max)	K (max)	Ø chiodo	L chiodo	Trazione	Taglio
RIALAC4806TS	4.8 (3/16")	4.8 × 6.0	6.0 - 7.0	1.0 - 2.5	4.9-5.0	9.5	2.0	3.0	27.0	1500	1300
RIALAC4808TS	4.8 (3/16")	4.8 × 8.0	8.0 - 9.0	2.5 - 4.0	4.9-5.0	9.5	2.0	3.0	27.0	1500	1300
RIALAC4810TS	4.8 (3/16")	4.8 × 10.0	10.0 - 11.0	4.0 - 6.0	4.9-5.0	9.5	2.0	3.0	27.0	1500	1300
RIALAC4812TS	4.8 (3/16")	4.8 × 12.0	12.0 - 13.0	6.0 - 8.0	4.9-5.0	9.5	2.0	3.0	27.0	1500	1300
RIALAC4814TS	4.8 (3/16")	4.8 × 14.0	14.0 - 15.0	8.0 - 10.0	4.9-5.0	9.5	2.0	3.0	27.0	1500	1300
RIALAC4816TS	4.8 (3/16")	4.8 × 16.0	16.0 - 17.0	9.0 - 12.0	4.9-5.0	9.5	2.0	3.0	27.0	1500	1300
RIALAC4818TS	4.8 (3/16")	4.8 × 18.0	18.0 - 19.0	10.0 - 14.0	4.9-5.0	9.5	2.0	3.0	27.0	1500	1300
RIALAC4820TS	4.8 (3/16")	4.8 × 20.0	20.0 - 21.0	12.0 - 16.0	4.9-5.0	9.5	2.0	3.0	27.0	1500	1300
RIALAC4825TS	4.8 (3/16")	4.8 × 25.0	25.0 - 26.0	16.0 - 21.0	4.9-5.0	9.5	2.0	3.0	27.0	1500	1300
RIALAC4830TS	4.8 (3/16")	4.8 × 30.0	30.0 - 31.0	21.0 - 25.0	4.9-5.0	9.5	2.0	3.0	27.0	1500	1300
RIALAC4835TS	4.8 (3/16")	4.8 × 35.0	35.0 - 36.0	25.0 - 30.0	4.9-5.0	9.5	2.0	3.0	27.0	1500	1300
RIALAC4840TS	4.8 (3/16")	4.8 × 40.0	40.0 - 41.0	30.0 - 35.0	4.9-5.0	9.5	2.0	3.0	27.0	1500	1300
RIALAC5006TS	5.0 (6/31")	5.0 × 6.0	6.0 - 7.0	1.0 - 2.5	5.1-5.2	9.5	2.1	3.0	27.0	1700	1500
RIALAC5008TS	5.0 (6/31")	5.0 × 8.0	8.0 - 9.0	2.5 - 4.0	5.1-5.2	9.5	2.1	3.0	27.0	1700	1500
RIALAC5010TS	5.0 (6/31")	5.0 × 10.0	10.0 - 11.0	4.0 - 6.0	5.1-5.2	9.5	2.1	3.0	27.0	1700	1500
RIALAC5012TS	5.0 (6/31")	5.0 × 12.0	12.0 - 13.0	6.0 - 8.0	5.1-5.2	9.5	2.1	3.0	27.0	1700	1500
RIALAC5014TS	5.0 (6/31")	5.0 × 14.0	14.0 - 15.0	8.0 - 10.0	5.1-5.2	9.5	2.1	3.0	27.0	1700	1500
RIALAC5016TS	5.0 (6/31")	5.0 × 16.0	16.0 - 17.0	9.0 - 12.0	5.1-5.2	9.5	2.1	3.0	27.0	1700	1500

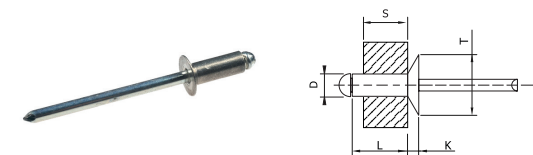

→ RIVETTI ALLUMINIO/ACCIAIO TESTA SVASATA

CODICE	Ø	Misura	L	S	Ø F	T (max)	K (max)	Ø chiodo	L chiodo	Trazione	Taglio
RIALAC5018TS	5.0 (6/31")	5.0 × 18.0	18.0 - 19.0	10.0 - 14.0	5.1 - 5.2	9.5	2.1	3.0	27.0	1700	1500
RIALAC5020TS	5.0 (6/31")	5.0 × 20.0	20.0 - 21.0	12.0 - 16.0	5.1 - 5.2	9.5	2.1	3.0	27.0	1700	1500
RIALAC5025TS	5.0 (6/31")	5.0 × 25.0	25.0 - 26.0	16.0 - 21.0	5.1 - 5.2	9.5	2.1	3.0	27.0	1700	1500
RIALAC5030TS	5.0 (6/31")	5.0 × 30.0	30.0 - 31.0	21.0 - 25.0	5.1 - 5.2	9.5	2.1	3.0	27.0	1700	1500
RIALAC5035TS	5.0 (6/31")	5.0 × 35.0	35.0 - 36.0	25.0 - 30.0	5.1 - 5.2	9.5	2.1	3.0	27.0	1700	1500
RIALAC5040TS	5.0 (6/31")	5.0 × 40.0	40.0 - 41.0	30.0 - 35.0	5.1 - 5.2	9.5	2.1	3.0	27.0	1700	1500
RIALAC6008TS	6.0 (15/64")	6.0 × 8.0	8.0 - 9.0	1.5 - 3.0	6.1 - 6.2	11.3	2.1	3.7	31.0	2500	2000
RIALAC6010TS	6.0 (15/64")	6.0 × 10.0	10.0 - 11.0	3.0 - 5.0	6.1 - 6.2	11.3	2.1	3.7	31.0	2500	2000
RIALAC6012TS	6.0 (15/64")	6.0 × 12.0	12.0 - 13.0	5.0 - 7.0	6.1 - 6.2	11.3	2.1	3.7	31.0	2500	2000
RIALAC6014TS	6.0 (15/64")	6.0 × 14.0	14.0 - 15.0	7.0 - 9.0	6.1 - 6.2	11.3	2.1	3.7	31.0	2500	2000
RIALAC6016TS	6.0 (15/64")	6.0 × 16.0	16.0 - 17.0	7.0 - 11.0	6.1 - 6.2	11.3	2.1	3.7	31.0	2500	2000
RIALAC6018TS	6.0 (15/64")	6.0 × 18.0	18.0 - 19.0	11.0 - 13.0	6.1 - 6.2	11.3	2.1	3.7	31.0	2500	2000
RIALAC6020TS	6.0 (15/64")	6.0 × 20.0	20.0 - 21.0	11.0 - 15.0	6.1 - 6.2	11.3	2.1	3.7	31.0	2500	2000
RIALAC6025TS	6.0 (15/64")	6.0 × 25.0	25.0 - 26.0	14.0 - 19.5	6.1 - 6.2	11.3	2.1	3.7	31.0	2500	2000
RIALAC6030TS	6.0 (15/64")	6.0 × 30.0	30.0 - 31.0	19.5 - 24.5	6.1 - 6.2	11.3	2.1	3.7	31.0	2500	2000
RIALAC6035TS	6.0 (15/64")	6.0 × 35.0	35.0 - 36.0	24.0 - 29.0	6.1 - 6.2	11.3	2.1	3.7	31.0	2500	2000
RIALAC6040TS	6.0 (15/64")	6.0 × 40.0	40.0 - 41.0	29.0 - 34.0	6.1 - 6.2	11.3	2.1	3.7	31.0	2500	2000
RIALAC6408TS	6.4 (1/4")	6.4 × 8.0	8.0 - 9.0	1.5 - 3.0	6.5 - 6.6	12.5	2.7	3.9	31.0	3000	2200



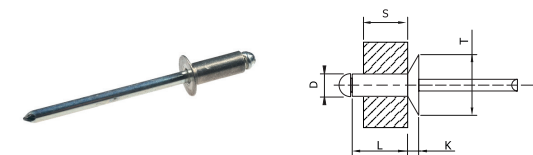

→ RIVETTI ALLUMINIO/ACCIAIO TESTA SVASATA

CODICE	Ø	Misura	L	S	Ø F	T (max)	K (max)	Ø chiodo	L chiodo	Trazione	Taglio
RIALAC6410TS	6.4 (1/4")	6.4 × 10.0	10.0 - 11.0	2.0 - 4.0	6.5 - 6.6	12.5	2.7	3.9	31.0	3000	2200
RIALAC6412TS	6.4 (1/4")	6.4 × 12.0	12.0 - 13.0	3.0 - 6.0	6.5 - 6.6	12.5	2.7	3.9	31.0	3000	2200
RIALAC6414TS	6.4 (1/4")	6.4 × 14.0	14.0 - 15.0	6.0 - 8.0	6.5 - 6.6	12.5	2.7	3.9	31.0	3000	2200
RIALAC6416TS	6.4 (1/4")	6.4 × 16.0	16.0 - 17.0	6.0 - 10.0	6.5 - 6.6	12.5	2.7	3.9	31.0	3000	2200
RIALAC6418TS	6.4 (1/4")	6.4 × 18.0	18.0 - 19.0	8.0 - 12.0	6.5 - 6.6	12.5	2.7	3.9	31.0	3000	2200
RIALAC6420TS	6.4 (1/4")	6.4 × 20.0	20.0 - 21.0	10.0 - 14.0	6.5 - 6.6	12.5	2.7	3.9	31.0	3000	2200
RIALAC6425TS	6.4 (1/4")	6.4 × 25.0	25.0 - 26.0	14.0 - 18.0	6.5 - 6.6	12.5	2.7	3.9	31.0	3000	2200
RIALAC6430TS	6.4 (1/4")	6.4 × 30.0	30.0 - 31.0	18.0 - 23.0	6.5 - 6.6	12.5	2.7	3.9	31.0	3000	2200
RIALAC6435TS	6.4 (1/4")	6.4 × 35.0	35.0 - 36.0	23.0 - 28.0	6.5 - 6.6	12.5	2.7	3.9	31.0	3000	2200
RIALAC6440TS	6.4 (1/4")	6.4 × 40.0	40.0 - 41.0	28.0 - 33.0	6.5 - 6.6	12.5	2.7	3.9	31.0	3000	2200

RIVETTI ALLUMINIO/ACCIAIO TESTA LARGA

RIALACTL

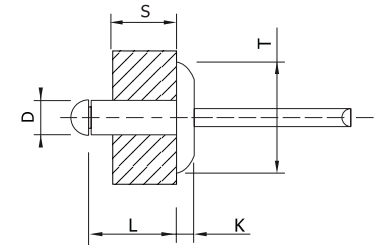

CODICE	Ø	Misura	L	S	Ø F	T (max)	K (max)	Ø chiodo	L chiodo	Trazione	Taglio
RIALAC3206TL	3.2 (1/8")	3.2 × 6.0	6.0 - 7.0	1.0 - 3.5	3.3 - 3.4	9.8	2.0	2.0	27.0	500	400
RIALAC3208TL	3.2 (1/8")	3.2 × 8.0	8.0 - 9.0	3.5 - 5.0	3.3 - 3.4	9.8	2.0	2.0	27.0	500	400
RIALAC3210TL	3.2 (1/8")	3.2 × 10.0	10.0 - 11.0	5.0 - 7.0	3.3 - 3.4	9.8	2.0	2.0	27.0	500	400
RIALAC3212TL	3.2 (1/8")	3.2 × 12.0	12.0 - 13.0	7.0 - 9.0	3.3 - 3.4	9.8	2.0	2.0	27.0	500	400
RIALAC3214TL	3.2 (1/8")	3.2 × 14.0	14.0 - 15.0	9.0 - 11.0	3.3 - 3.4	9.8	2.0	2.0	27.0	500	400
RIALAC3216TL	3.2 (1/8")	3.2 × 16.0	16.0 - 17.0	9.0 - 12.5	3.3 - 3.4	9.8	2.0	2.0	27.0	500	400
RIALAC3218TL	3.2 (1/8")	3.2 × 18.0	18.0 - 19.0	12.0 - 14.5	3.3 - 3.4	9.8	2.0	2.0	27.0	500	400
RIALAC3220TL	3.2 (1/8")	3.2 × 20.0	20.0 - 21.0	13.0 - 16.5	3.3 - 3.4	9.8	2.0	2.0	27.0	500	400
RIALAC4006TL	4.0 (5/32")	4.0 × 6.0	6.0 - 7.0	1.0 - 3.0	4.1 - 4.2	12.5	2.2	2.5	27.0	1000	800
RIALAC4008TL	4.0 (5/32")	4.0 × 8.0	8.0 - 9.0	3.0 - 5.0	4.1 - 4.2	12.5	2.2	2.5	27.0	1000	800
RIALAC4010TL	4.0 (5/32")	4.0 × 10.0	10.0 - 11.0	4.0 - 6.5	4.1 - 4.2	12.5	2.2	2.5	27.0	1000	800
RIALAC4012TL	4.0 (5/32")	4.0 × 12.0	12.0 - 13.0	6.0 - 8.5	4.1 - 4.2	12.5	2.2	2.5	27.0	1000	800
RIALAC4014TL	4.0 (5/32")	4.0 × 14.0	14.0 - 15.0	7.0 - 10.5	4.1 - 4.2	12.5	2.2	2.5	27.0	1000	800
RIALAC4016TL	4.0 (5/32")	4.0 × 16.0	16.0 - 17.0	8.0 - 12.5	4.1 - 4.2	12.5	2.2	2.5	27.0	1000	800
RIALAC4018TL	4.0 (5/32")	4.0 × 18.0	18.0 - 19.0	10.0 - 14.5	4.1 - 4.2	12.5	2.2	2.5	27.0	1000	800

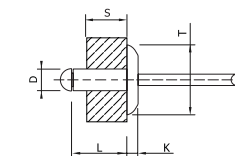

➔ RIVETTI ALLUMINIO/ACCIAIO TESTA LARGA

CODICE	Ø	Misura	L	S	Ø F	T (max)	K (max)	Ø chiodo	L chiodo	Trazione	Taglio
RIALAC4020TL	4.0 (5/32")	4.0 × 20.0	20.0 - 21.0	12.0 - 16.0	4.1 - 4.2	12.5	2.2	2.5	27.0	1000	800
RIALAC4025TL	4.0 (5/32")	4.0 × 25.0	25.0 - 26.0	16.0 - 21.0	4.1 - 4.2	12.5	2.2	2.5	27.0	1000	800
RIALAC4030TL	4.0 (5/32")	4.0 × 30.0	30.0 - 31.0	21.0 - 26.0	4.1 - 4.2	12.5	2.2	2.5	27.0	1000	800
RIALAC4806TL	4.8 (3/16")	4.8 × 6.0	6.0 - 7.0	1.0 - 2.5	4.9 - 5.0	16.5	2.5	3.0	27.0	1500	1300
RIALAC4808TL	4.8 (3/16")	4.8 × 8.0	8.0 - 9.0	2.5 - 4.0	4.9 - 5.0	16.5	2.5	3.0	27.0	1500	1300
RIALAC4810TL	4.8 (3/16")	4.8 × 10.0	10.0 - 11.0	4.0 - 6.0	4.9 - 5.0	16.5	2.5	3.0	27.0	1500	1300
RIALAC4812TL	4.8 (3/16")	4.8 × 12.0	12.0 - 13.0	6.0 - 8.0	4.9 - 5.0	16.5	2.5	3.0	27.0	1500	1300
RIALAC4814TL	4.8 (3/16")	4.8 × 14.0	14.0 - 15.0	8.0 - 10.0	4.9 - 5.0	16.5	2.5	3.0	27.0	1500	1300
RIALAC4816TL	4.8 (3/16")	4.8 × 16.0	16.0 - 17.0	9.0 - 12.0	4.9 - 5.0	16.5	2.5	3.0	27.0	1500	1300
RIALAC4818TL	4.8 (3/16")	4.8 × 18.0	18.0 - 19.0	10.0 - 14.0	4.9 - 5.0	16.5	2.5	3.0	27.0	1500	1300
RIALAC4820TL	4.8 (3/16")	4.8 × 20.0	20.0 - 21.0	12.0 - 16.0	4.9 - 5.0	16.5	2.5	3.0	27.0	1500	1300
RIALAC4825TL	4.8 (3/16")	4.8 × 25.0	25.0 - 26.0	16.0 - 21.0	4.9 - 5.0	16.5	2.5	3.0	27.0	1500	1300
RIALAC4830TL	4.8 (3/16")	4.8 × 30.0	30.0 - 31.0	21.0 - 25.0	4.9 - 5.0	16.5	2.5	3.0	27.0	1500	1300
RIALAC4835TL	4.8 (3/16")	4.8 × 35.0	35.0 - 36.0	25.0 - 30.0	4.9 - 5.0	16.5	2.5	3.0	27.0	1500	1300
RIALAC4840TL	4.8 (3/16")	4.8 × 40.0	40.0 - 41.0	30.0 - 35.0	4.9 - 5.0	16.5	2.5	3.0	27.0	1500	1300
RIALAC5006TL	5.0 (6/31")	5.0 × 6.0	6.0 - 7.0	1.0 - 2.5	5.1 - 5.2	16.5	2.5	3.0	27.0	1700	1500
RIALAC5008TL	5.0 (6/31")	5.0 × 8.0	8.0 - 9.0	2.5 - 4.0	5.1 - 5.2	16.5	2.5	3.0	27.0	1700	1500
RIALAC5010TL	5.0 (6/31")	5.0 × 10.0	10.0 - 11.0	4.0 - 6.0	5.1 - 5.2	16.5	2.5	3.0	27.0	1700	1500

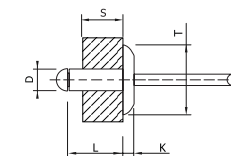

→ RIVETTI ALLUMINIO/ACCIAIO TESTA LARGA

CODICE	Ø	Misura	L	S	Ø F	T (max)	K (max)	Ø chiodo	L chiodo	Trazione	Taglio
RIALAC5012TL	5.0 (6/31")	5.0 × 12.0	12.0 - 13.0	6.0 - 8.0	5.1 - 5.2	16.5	2.5	3.0	27.0	1700	1500
RIALAC5014TL	5.0 (6/31")	5.0 × 14.0	14.0 - 15.0	8.0 - 10.0	5.1 - 5.2	16.5	2.5	3.0	27.0	1700	1500
RIALAC5016TL	5.0 (6/31")	5.0 × 16.0	16.0 - 17.0	9.0 - 12.0	5.1 - 5.2	16.5	2.5	3.0	27.0	1700	1500
RIALAC5018TL	5.0 (6/31")	5.0 × 18.0	18.0 - 19.0	10.0 - 14.0	5.1 - 5.2	16.5	2.5	3.0	27.0	1700	1500
RIALAC5020TL	5.0 (6/31")	5.0 × 20.0	20.0 - 21.0	12.0 - 16.0	5.1 - 5.2	16.5	2.5	3.0	27.0	1700	1500
RIALAC5025TL	5.0 (6/31")	5.0 × 25.0	25.0 - 26.0	16.0 - 21.0	5.1 - 5.2	16.5	2.5	3.0	27.0	1700	1500
RIALAC5030TL	5.0 (6/31")	5.0 × 30.0	30.0 - 31.0	21.0 - 25.0	5.1 - 5.2	16.5	2.5	3.0	27.0	1700	1500
RIALAC5035TL	5.0 (6/31")	5.0 × 35.0	35.0 - 36.0	25.0 - 30.0	5.1 - 5.2	16.5	2.5	3.0	27.0	1700	1500
RIALAC5040TL	5.0 (6/31")	5.0 × 40.0	40.0 - 41.0	30.0 - 35.0	5.1 - 5.2	16.5	2.5	3.0	27.0	1700	1500
RIALAC6408TL	6.4 (1/4")	6.4 × 8.0	8.0 - 9.0	1.5 - 3.0	6.5 - 6.6	19.0	3.2	3.9	31.0	3000	2200
RIALAC6410TL	6.4 (1/4")	6.4 × 10.0	10.0 - 11.0	2.0 - 4.0	6.5 - 6.6	19.0	3.2	3.9	31.0	3000	2200
RIALAC6412TL	6.4 (1/4")	6.4 × 12.0	12.0 - 13.0	3.0 - 6.0	6.5 - 6.6	19.0	3.2	3.9	31.0	3000	2200
RIALAC6414TL	6.4 (1/4")	6.4 × 14.0	14.0 - 15.0	6.0 - 8.0	6.5 - 6.6	19.0	3.2	3.9	31.0	3000	2200
RIALAC6416TL	6.4 (1/4")	6.4 × 16.0	16.0 - 17.0	6.0 - 10.0	6.5 - 6.6	19.0	3.2	3.9	31.0	3000	2200
RIALAC6418TL	6.4 (1/4")	6.4 × 18.0	18.0 - 19.0	8.0 - 12.0	6.5 - 6.6	19.0	3.2	3.9	31.0	3000	2200
RIALAC6420TL	6.4 (1/4")	6.4 × 20.0	20.0 - 21.0	10.0 - 14.0	6.5 - 6.6	19.0	3.2	3.9	31.0	3000	2200
RIALAC6425TL	6.4 (1/4")	6.4 × 25.0	25.0 - 26.0	14.0 - 18.0	6.5 - 6.6	19.0	3.2	3.9	31.0	3000	2200
RIALAC6430TL	6.4 (1/4")	6.4 × 30.0	30.0 - 31.0	18.0 - 23.0	6.5 - 6.6	19.0	3.2	3.9	31.0	3000	2200

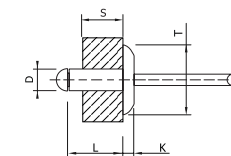

→ RIVETTI ALLUMINIO/ACCIAIO TESTA LARGA

CODICE	Ø	Misura	L	S	Ø F	T (max)	K (max)	Ø chiodo	L chiodo	Trazione	Taglio
RIALAC6435TL	6.4 (1/4")	6.4 × 35.0	35.0 - 36.0	23.0 - 28.0	6.5 - 6.6	19.0	3.2	3.9	31.0	3000	2200
RIALAC6440TL	6.4 (1/4")	6.4 × 40.0	40.0 - 41.0	28.0 - 33.0	6.5 - 6.6	19.0	3.2	3.9	31.0	3000	2200

RIVETTI ALLUMINIO/INOX A2 TESTA TONDA

RIALA2TT

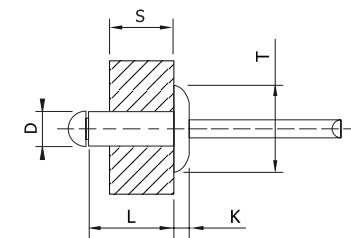

CODICE	Ø	Misura	L	S	Ø F	T (max)	K (max)	Ø chiodo	L chiodo	Trazione	Taglio
RIALA22404TT	2.4 (3/32")	2.4 × 4.0	4.0 - 5.0	0.5 - 2.0	2.5 - 2.6	5.0	1.0	1.6	25.0	500	350
RIALA22406TT	2.4 (3/32")	2.4 × 6.0	6.0 - 7.0	2.0 - 4.0	2.5 - 2.6	5.0	1.0	1.6	25.0	500	350
RIALA22408TT	2.4 (3/32")	2.4 × 8.0	8.0 - 9.0	4.0 - 6.0	2.5 - 2.6	5.0	1.0	1.6	25.0	500	350
RIALA22410TT	2.4 (3/32")	2.4 × 10.0	10.0 - 11.0	6.0 - 8.0	2.5 - 2.6	5.0	1.0	1.6	25.0	500	350
RIALA22412TT	2.4 (3/32")	2.4 × 12.0	12.0 - 13.0	7.0 - 9.5	2.5 - 2.6	5.0	1.0	1.6	25.0	500	350
RIALA22414TT	2.4 (3/32")	2.4 × 14.0	14.0 - 15.0	8.0 - 11.5	2.5 - 2.6	5.0	1.0	1.6	25.0	500	350
RIALA22416TT	2.4 (3/32")	2.4 × 16.0	16.0 - 17.0	10.0 - 13.0	2.5 - 2.6	5.0	1.0	1.6	25.0	500	350
RIALA23006TT	3.0	3.0 × 6.0	6.0 - 7.0	1.0 - 3.5	3.1 - 3.2	6.3	1.3	2.0	27.0	700	550
RIALA23008TT	3.0	3.0 × 8.0	8.0 - 9.0	3.5 - 5.0	3.1 - 3.2	6.3	1.3	2.0	27.0	700	550
RIALA23010TT	3.0	3.0 × 10.0	10.0 - 11.0	5.0 - 7.0	3.1 - 3.2	6.3	1.3	2.0	27.0	700	550
RIALA23012TT	3.0	3.0 × 12.0	12.0 - 13.0	7.0 - 9.0	3.1 - 3.2	6.3	1.3	2.0	27.0	700	550
RIALA23014TT	3.0	3.0 × 14.0	14.0 - 15.0	9.0 - 11.0	3.1 - 3.2	6.3	1.3	2.0	27.0	700	550
RIALA23016TT	3.0	3.0 × 16.0	16.0 - 17.0	9.0 - 12.5	3.1 - 3.2	6.3	1.3	2.0	27.0	700	550
RIALA23018TT	3.0	3.0 × 18.0	18.0 - 19.0	12.0 - 14.5	3.1 - 3.2	6.3	1.3	2.0	27.0	700	550
RIALA23020TT	3.0	3.0 × 20.0	20.0 - 21.0	13.0 - 16.5	3.1 - 3.2	6.3	1.3	2.0	27.0	700	550

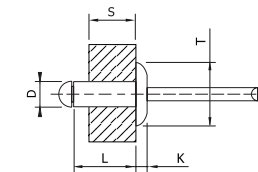

➔ RIVETTI ALLUMINIO/INOX A2 TESTA TONDA

CODICE	Ø	Misura	L	S	Ø F	T (max)	K (max)	Ø chiodo	L chiodo	Trazione	Taglio
RIALA23206TT	3.2 (1/8")	3.2 × 6.0	6.0 - 7.0	1.0 - 3.5	3.3 - 3.4	6.7	1.3	2.0	27.0	1000	750
RIALA23208TT	3.2 (1/8")	3.2 × 8.0	8.0 - 9.0	3.5 - 5.0	3.3 - 3.4	6.7	1.3	2.0	27.0	1000	750
RIALA23210TT	3.2 (1/8")	3.2 × 10.0	10.0 - 11.0	5.0 - 7.0	3.3 - 3.4	6.7	1.3	2.0	27.0	1000	750
RIALA23212TT	3.2 (1/8")	3.2 × 12.0	12.0 - 13.0	7.0 - 9.0	3.3 - 3.4	6.7	1.3	2.0	27.0	1000	750
RIALA23214TT	3.2 (1/8")	3.2 × 14.0	14.0 - 15.0	9.0 - 11.0	3.3 - 3.4	6.7	1.3	2.0	27.0	1000	750
RIALA23216TT	3.2 (1/8")	3.2 × 16.0	16.0 - 17.0	9.0 - 12.5	3.3 - 3.4	6.7	1.3	2.0	27.0	1000	750
RIALA23218TT	3.2 (1/8")	3.2 × 18.0	18.0 - 19.0	12.0 - 14.5	3.3 - 3.4	6.7	1.3	2.0	27.0	1000	750
RIALA23220TT	3.2 (1/8")	3.2 × 20.0	20.0 - 21.0	13.0 - 16.5	3.3 - 3.4	6.7	1.3	2.0	27.0	1000	750
RIALA24006TT	4.0 (5/32")	4.0 × 6.0	6.0 - 7.0	1.0 - 3.0	4.1 - 4.2	8.4	1.7	2.5	27.0	1700	1100
RIALA24008TT	4.0 (5/32")	4.0 × 8.0	8.0 - 9.0	3.0 - 5.0	4.1 - 4.2	8.4	1.7	2.5	27.0	1700	1100
RIALA24010TT	4.0 (5/32")	4.0 × 10.0	10.0 - 11.0	4.0 - 6.5	4.1 - 4.2	8.4	1.7	2.5	27.0	1700	1100
RIALA24012TT	4.0 (5/32")	4.0 × 12.0	12.0 - 13.0	6.0 - 8.5	4.1 - 4.2	8.4	1.7	2.5	27.0	1700	1100
RIALA24014TT	4.0 (5/32")	4.0 × 14.0	14.0 - 15.0	7.0 - 10.5	4.1 - 4.2	8.4	1.7	2.5	27.0	1700	1100
RIALA24016TT	4.0 (5/32")	4.0 × 16.0	16.0 - 17.0	8.0 - 12.5	4.1 - 4.2	8.4	1.7	2.5	27.0	1700	1100
RIALA24018TT	4.0 (5/32")	4.0 × 18.0	18.0 - 19.0	10.0 - 14.5	4.1 - 4.2	8.4	1.7	2.5	27.0	1700	1100
RIALA24020TT	4.0 (5/32")	4.0 × 20.0	20.0 - 21.0	12.0 - 16.0	4.1 - 4.2	8.4	1.7	2.5	27.0	1700	1100
RIALA24025TT	4.0 (5/32")	4.0 × 25.0	25.0 - 26.0	16.0 - 21.0	4.1 - 4.2	8.4	1.7	2.5	27.0	1700	1100
RIALA24030TT	4.0 (5/32")	4.0 × 30.0	30.0 - 31.0	21.0 - 26.0	4.1 - 4.2	8.4	1.7	2.5	27.0	1700	1100

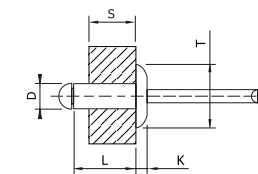

→ RIVETTI ALLUMINIO/INOX A2 TESTA TONDA

CODICE	Ø	Misura	L	S	Ø F	T (max)	K (max)	Ø chiodo	L chiodo	Trazione	Taglio
RIALA24806TT	4.8 (3/16")	4.8 × 6.0	6.0 - 7.0	1.0 - 2.5	4.9 - 5.0	10.1	2.0	3.0	27.0	2500	1700
RIALA24808TT	4.8 (3/16")	4.8 × 8.0	8.0 - 9.0	2.5 - 4.0	4.9 - 5.0	10.1	2.0	3.0	27.0	2500	1700
RIALA24810TT	4.8 (3/16")	4.8 × 10.0	10.0 - 11.0	4.0 - 6.0	4.9 - 5.0	10.1	2.0	3.0	27.0	2500	1700
RIALA24812TT	4.8 (3/16")	4.8 × 12.0	12.0 - 13.0	6.0 - 8.0	4.9 - 5.0	10.1	2.0	3.0	27.0	2500	1700
RIALA24814TT	4.8 (3/16")	4.8 × 14.0	14.0 - 15.0	8.0 - 10.0	4.9 - 5.0	10.1	2.0	3.0	27.0	2500	1700
RIALA24816TT	4.8 (3/16")	4.8 × 16.0	16.0 - 17.0	9.0 - 12.0	4.9 - 5.0	10.1	2.0	3.0	27.0	2500	1700
RIALA24818TT	4.8 (3/16")	4.8 × 18.0	18.0 - 19.0	10.0 - 14.0	4.9 - 5.0	10.1	2.0	3.0	27.0	2500	1700
RIALA24820TT	4.8 (3/16")	4.8 × 20.0	20.0 - 21.0	12.0 - 16.0	4.9 - 5.0	10.1	2.0	3.0	27.0	2500	1700
RIALA24825TT	4.8 (3/16")	4.8 × 25.0	25.0 - 26.0	16.0 - 21.0	4.9 - 5.0	10.1	2.0	3.0	27.0	2500	1700
RIALA24830TT	4.8 (3/16")	4.8 × 30.0	30.0 - 31.0	21.0 - 25.0	4.9 - 5.0	10.1	2.0	3.0	27.0	2500	1700
RIALA24835TT	4.8 (3/16")	4.8 × 35.0	35.0 - 36.0	25.0 - 30.0	4.9 - 5.0	10.1	2.0	3.0	27.0	2500	1700
RIALA24840TT	4.8 (3/16")	4.8 × 40.0	40.0 - 41.0	30.0 - 35.0	4.9 - 5.0	10.1	2.0	3.0	27.0	2500	1700
RIALA25006TT	5.0 (6/31")	5.0 × 6.0	6.0 - 7.0	1.0 - 2.5	5.1 - 5.2	10.5	2.1	3.0	27.0	2950	1950
RIALA25008TT	5.0 (6/31")	5.0 × 8.0	8.0 - 9.0	2.5 - 4.0	5.1 - 5.2	10.5	2.1	3.0	27.0	2950	1950
RIALA25010TT	5.0 (6/31")	5.0 × 10.0	10.0 - 11.0	4.0 - 6.0	5.1 - 5.2	10.5	2.1	3.0	27.0	2950	1950
RIALA25012TT	5.0 (6/31")	5.0 × 12.0	12.0 - 13.0	6.0 - 8.0	5.1 - 5.2	10.5	2.1	3.0	27.0	2950	1950
RIALA25014TT	5.0 (6/31")	5.0 × 14.0	14.0 - 15.0	8.0 - 10.0	5.1 - 5.2	10.5	2.1	3.0	27.0	2950	1950
RIALA25016TT	5.0 (6/31")	5.0 × 16.0	16.0 - 17.0	9.0 - 12.0	5.1 - 5.2	10.5	2.1	3.0	27.0	2950	1950

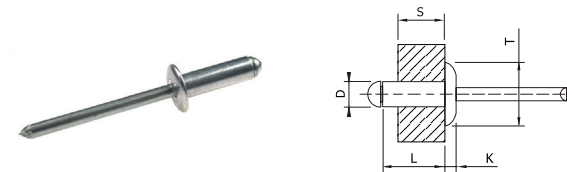

➔ RIVETTI ALLUMINIO/INOX A2 TESTA TONDA

CODICE	Ø	Misura	L	S	Ø F	T (max)	K (max)	Ø chiodo	L chiodo	Trazione	Taglio
RIALA25018TT	5.0 (6/31")	5.0 × 18.0	18.0 - 19.0	10.0 - 14.0	5.1 - 5.2	10.5	2.1	3.0	27.0	2950	1950
RIALA25020TT	5.0 (6/31")	5.0 × 20.0	20.0 - 21.0	12.0 - 16.0	5.1 - 5.2	10.5	2.1	3.0	27.0	2950	1950
RIALA25025TT	5.0 (6/31")	5.0 × 25.0	25.0 - 26.0	16.0 - 21.0	5.1 - 5.2	10.5	2.1	3.0	27.0	2950	1950
RIALA25030TT	5.0 (6/31")	5.0 × 30.0	30.0 - 31.0	21.0 - 25.0	5.1 - 5.2	10.5	2.1	3.0	27.0	2950	1950
RIALA25035TT	5.0 (6/31")	5.0 × 35.0	35.0 - 36.0	25.0 - 30.0	5.1 - 5.2	10.5	2.1	3.0	27.0	2950	1950
RIALA25040TT	5.0 (6/31")	5.0 × 40.0	40.0 - 41.0	30.0 - 35.0	5.1 - 5.2	10.5	2.1	3.0	27.0	2950	1950
RIALA26008TT	6.0 (15/64")	6.0 × 8.0	8.0 - 9.0	1.5 - 3.0	6.1 - 6.2	12.6	2.5	3.7	31.0	4200	3200
RIALA26010TT	6.0 (15/64")	6.0 × 10.0	10.0 - 11.0	3.0 - 5.0	6.1 - 6.2	12.6	2.5	3.7	31.0	4200	3200
RIALA26012TT	6.0 (15/64")	6.0 × 12.0	12.0 - 13.0	5.0 - 7.0	6.1 - 6.2	12.6	2.5	3.7	31.0	4200	3200
RIALA26014TT	6.0 (15/64")	6.0 × 14.0	14.0 - 15.0	7.0 - 9.0	6.1 - 6.2	12.6	2.5	3.7	31.0	4200	3200
RIALA26016TT	6.0 (15/64")	6.0 × 16.0	16.0 - 17.0	7.0 - 11.0	6.1 - 6.2	12.6	2.5	3.7	31.0	4200	3200
RIALA26018TT	6.0 (15/64")	6.0 × 18.0	18.0 - 19.0	11.0 - 13.0	6.1 - 6.2	12.6	2.5	3.7	31.0	4200	3200
RIALA26020TT	6.0 (15/64")	6.0 × 20.0	20.0 - 21.0	11.0 - 15.0	6.1 - 6.2	12.6	2.5	3.7	31.0	4200	3200
RIALA26025TT	6.0 (15/64")	6.0 × 25.0	25.0 - 26.0	14.0 - 19.5	6.1 - 6.2	12.6	2.5	3.7	31.0	4200	3200
RIALA26030TT	6.0 (15/64")	6.0 × 30.0	30.0 - 31.0	19.5 - 24.5	6.1 - 6.2	12.6	2.5	3.7	31.0	4200	3200
RIALA26035TT	6.0 (15/64")	6.0 × 35.0	35.0 - 36.0	24.0 - 29.0	6.1 - 6.2	12.6	2.5	3.7	31.0	4200	3200
RIALA26040TT	6.0 (15/64")	6.0 × 40.0	40.0 - 41.0	29.0 - 34.0	6.1 - 6.2	12.6	2.5	3.7	31.0	4200	3200
RIALA26408TT	6.4 (1/4")	6.4 × 8.0	8.0 - 9.0	1.5 - 3.0	6.5 - 6.6	13.4	2.7	3.9	31.0	4850	3400

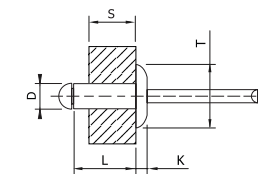

→ RIVETTI ALLUMINIO/INOX A2 TESTA TONDA

CODICE	Ø	Misura	L	S	Ø F	T (max)	K (max)	Ø chiodo	L chiodo	Trazione	Taglio
RIALA26410TT	6.4 (1/4")	6.4 × 10.0	10.0 - 11.0	2.0 - 4.0	6.5 - 6.6	13.4	2.7	3.9	31.0	4850	3400
RIALA26412TT	6.4 (1/4")	6.4 × 12.0	12.0 - 13.0	3.0 - 6.0	6.5 - 6.6	13.4	2.7	3.9	31.0	4850	3400
RIALA26414TT	6.4 (1/4")	6.4 × 14.0	14.0 - 15.0	6.0 - 8.0	6.5 - 6.6	13.4	2.7	3.9	31.0	4850	3400
RIALA26416TT	6.4 (1/4")	6.4 × 16.0	16.0 - 17.0	6.0 - 10.0	6.5 - 6.6	13.4	2.7	3.9	31.0	4850	3400
RIALA26418TT	6.4 (1/4")	6.4 × 18.0	18.0 - 19.0	8.0 - 12.0	6.5 - 6.6	13.4	2.7	3.9	31.0	4850	3400
RIALA26420TT	6.4 (1/4")	6.4 × 20.0	20.0 - 21.0	10.0 - 14.0	6.5 - 6.6	13.4	2.7	3.9	31.0	4850	3400
RIALA26425TT	6.4 (1/4")	6.4 × 25.0	25.0 - 26.0	14.0 - 18.0	6.5 - 6.6	13.4	2.7	3.9	31.0	4850	3400
RIALA26430TT	6.4 (1/4")	6.4 × 30.0	30.0 - 31.0	18.0 - 23.0	6.5 - 6.6	13.4	2.7	3.9	31.0	4850	3400
RIALA26435TT	6.4 (1/4")	6.4 × 35.0	35.0 - 36.0	23.0 - 28.0	6.5 - 6.6	13.4	2.7	3.9	31.0	4850	3400
RIALA26440TT	6.4 (1/4")	6.4 × 40.0	40.0 - 41.0	28.0 - 33.0	6.5 - 6.6	13.4	2.7	3.9	31.0	4850	3400

RIVETTI ALLUMINIO/INOX A2 TESTA SVASATA

RIALA2TS

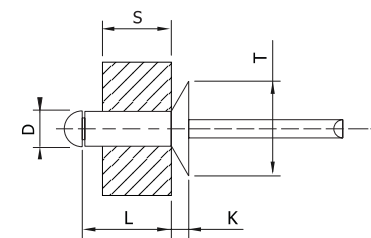

CODICE	Ø	Misura	L	S	Ø F	T (max)	K (max)	Ø chiodo	L chiodo	Trazione	Taglio
RIALA22404TS	2.4 (3/32")	2.4 × 4.0	4.0 - 5.0	0.5 - 2.0	2.5 - 2.6	4.8	1.0	1.6	25.0	500	350
RIALA22406TS	2.4 (3/32")	2.4 × 6.0	6.0 - 7.0	2.0 - 4.0	2.5 - 2.6	4.8	1.0	1.6	25.0	500	350
RIALA22408TS	2.4 (3/32")	2.4 × 8.0	8.0 - 9.0	4.0 - 6.0	2.5 - 2.6	4.8	1.0	1.6	25.0	500	350
RIALA22410TS	2.4 (3/32")	2.4 × 10.0	10.0 - 11.0	6.0 - 8.0	2.5 - 2.6	4.8	1.0	1.6	25.0	500	350
RIALA22412TS	2.4 (3/32")	2.4 × 12.0	12.0 - 13.0	7.0 - 9.5	2.5 - 2.6	4.8	1.0	1.6	25.0	500	350
RIALA22414TS	2.4 (3/32")	2.4 × 14.0	14.0 - 15.0	8.0 - 11.5	2.5 - 2.6	4.8	1.0	1.6	25.0	500	350
RIALA22416TS	2.4 (3/32")	2.4 × 16.0	16.0 - 17.0	10.0 - 13.0	2.5 - 2.6	4.8	1.0	1.6	25.0	500	350
RIALA23006TS	3.0	3.0 × 6.0	6.0 - 7.0	1.0 - 3.5	3.1 - 3.2	6.3	1.3	2.0	27.0	700	550
RIALA23008TS	3.0	3.0 × 8.0	8.0 - 9.0	3.5 - 5.0	3.1 - 3.2	6.3	1.3	2.0	27.0	700	550
RIALA23010TS	3.0	3.0 × 10.0	10.0 - 11.0	5.0 - 7.0	3.1 - 3.2	6.3	1.3	2.0	27.0	700	550
RIALA23012TS	3.0	3.0 × 12.0	12.0 - 13.0	7.0 - 9.0	3.1 - 3.2	6.3	1.3	2.0	27.0	700	550
RIALA23014TS	3.0	3.0 × 14.0	14.0 - 15.0	9.0 - 11.0	3.1 - 3.2	6.3	1.3	2.0	27.0	700	550
RIALA23016TS	3.0	3.0 × 16.0	16.0 - 17.0	9.0 - 12.5	3.1 - 3.2	6.3	1.3	2.0	27.0	700	550
RIALA23018TS	3.0	3.0 × 18.0	18.0 - 19.0	12.0 - 14.5	3.1 - 3.2	6.3	1.3	2.0	27.0	700	550
RIALA23020TS	3.0	3.0 × 20.0	20.0 - 21.0	13.0 - 16.5	3.1 - 3.2	6.3	1.3	2.0	27.0	700	550

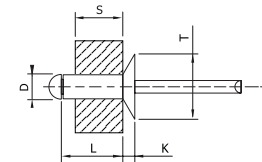

➔ RIVETTI ALLUMINIO/INOX A2 TESTA SVASATA

CODICE	Ø	Misura	L	S	Ø F	T (max)	K (max)	Ø chiodo	L chiodo	Trazione	Taglio
RIALA23206TS	3.2 (1/8")	3.2 × 6.0	6.0 - 7.0	1.0 - 3.5	3.3 - 3.4	6.3	1.3	2.0	27.0	1000	750
RIALA23208TS	3.2 (1/8")	3.2 × 8.0	8.0 - 9.0	3.5 - 5.0	3.3 - 3.4	6.3	1.3	2.0	27.0	1000	750
RIALA23210TS	3.2 (1/8")	3.2 × 10.0	10.0 - 11.0	5.0 - 7.0	3.3 - 3.4	6.3	1.3	2.0	27.0	1000	750
RIALA23212TS	3.2 (1/8")	3.2 × 12.0	12.0 - 13.0	7.0 - 9.0	3.3 - 3.4	6.3	1.3	2.0	27.0	1000	750
RIALA23214TS	3.2 (1/8")	3.2 × 14.0	14.0 - 15.0	9.0 - 11.0	3.3 - 3.4	6.3	1.3	2.0	27.0	1000	750
RIALA23216TS	3.2 (1/8")	3.2 × 16.0	16.0 - 17.0	9.0 - 12.5	3.3 - 3.4	6.3	1.3	2.0	27.0	1000	750
RIALA23218TS	3.2 (1/8")	3.2 × 18.0	18.0 - 19.0	12.0 - 14.5	3.3 - 3.4	6.3	1.3	2.0	27.0	1000	750
RIALA23220TS	3.2 (1/8")	3.2 × 20.0	20.0 - 21.0	13.0 - 16.5	3.3 - 3.4	6.3	1.3	2.0	27.0	1000	750
RIALA24006TS	4.0 (5/32")	4.0 × 6.0	6.0 - 7.0	1.0 - 3.0	4.1 - 4.2	7.5	1.7	2.5	27.0	1700	1100
RIALA24008TS	4.0 (5/32")	4.0 × 8.0	8.0 - 9.0	3.0 - 5.0	4.1 - 4.2	7.5	1.7	2.5	27.0	1700	1100
RIALA24010TS	4.0 (5/32")	4.0 × 10.0	10.0 - 11.0	4.0 - 6.5	4.1 - 4.2	7.5	1.7	2.5	27.0	1700	1100
RIALA24012TS	4.0 (5/32")	4.0 × 12.0	12.0 - 13.0	6.0 - 8.5	4.1 - 4.2	7.5	1.7	2.5	27.0	1700	1100
RIALA24014TS	4.0 (5/32")	4.0 × 14.0	14.0 - 15.0	7.0 - 10.5	4.1 - 4.2	7.5	1.7	2.5	27.0	1700	1100
RIALA24016TS	4.0 (5/32")	4.0 × 16.0	16.0 - 17.0	8.0 - 12.5	4.1 - 4.2	7.5	1.7	2.5	27.0	1700	1100
RIALA24018TS	4.0 (5/32")	4.0 × 18.0	18.0 - 19.0	10.0 - 14.5	4.1-4.2	7.5	1.7	2.5	27.0	1700	1100
RIALA24020TS	4.0 (5/32")	4.0 × 20.0	20.0 - 21.0	12.0 - 16.0	4.1 - 4.2	7.5	1.7	2.5	27.0	1700	1100
RIALA24025TS	4.0 (5/32")	4.0 × 25.0	25.0 - 26.0	16.0 - 21.0	4.1 - 4.2	7.5	1.7	2.5	27.0	1700	1100
RIALA24030TS	4.0 (5/32")	4.0 × 30.0	30.0 - 31.0	21.0 - 26.0	4.1 - 4.2	7.5	1.7	2.5	27.0	1700	1100

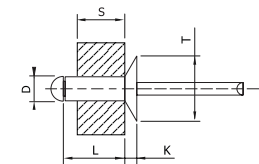

➔ RIVETTI ALLUMINIO/INOX A2 TESTA SVASATA

CODICE	Ø	Misura	L	S	Ø F	T (max)	K (max)	Ø chiodo	L chiodo	Trazione	Taglio
RIALA24806TS	4.8 (3/16")	4.8×6.0	6.0-7.0	1.0-2.5	4.9-5.0	9.5	2.0	3.0	27.0	2500	1700
RIALA24808TS	4.8 (3/16")	4.8×8.0	8.0-9.0	2.5-4.0	4.9-5.0	9.5	2.0	3.0	27.0	2500	1700
RIALA24810TS	4.8 (3/16")	4.8×10.0	10.0-11.0	4.0-6.0	4.9-5.0	9.5	2.0	3.0	27.0	2500	1700
RIALA24812TS	4.8 (3/16")	4.8×12.0	12.0-13.0	6.0-8.0	4.9-5.0	9.5	2.0	3.0	27.0	2500	1700
RIALA24814TS	4.8 (3/16")	4.8×14.0	14.0-15.0	8.0-10.0	4.9-5.0	9.5	2.0	3.0	27.0	2500	1700
RIALA24816TS	4.8 (3/16")	4.8×16.0	16.0-17.0	9.0-12.0	4.9-5.0	9.5	2.0	3.0	27.0	2500	1700
RIALA24818TS	4.8 (3/16")	4.8×18.0	18.0-19.0	10.0-14.0	4.9-5.0	9.5	2.0	3.0	27.0	2500	1700
RIALA24820TS	4.8 (3/16")	4.8×20.0	20.0-21.0	12.0-16.0	4.9-5.0	9.5	2.0	3.0	27.0	2500	1700
RIALA24825TS	4.8 (3/16")	4.8×25.0	25.0-26.0	16.0-21.0	4.9-5.0	9.5	2.0	3.0	27.0	2500	1700
RIALA24830TS	4.8 (3/16")	4.8×30.0	30.0-31.0	21.0-25.0	4.9-5.0	9.5	2.0	3.0	27.0	2500	1700
RIALA24835TS	4.8 (3/16")	4.8×35.0	35.0-36.0	25.0-30.0	4.9-5.0	9.5	2.0	3.0	27.0	2500	1700
RIALA24840TS	4.8 (3/16")	4.8×40.0	40.0-41.0	30.0-35.0	4.9-5.0	9.5	2.0	3.0	27.0	2500	1700
RIALA25006TS	5.0 (6/31")	5.0×6.0	6.0-7.0	1.0-2.5	5.1-5.2	9.5	2.1	3.0	27.0	2950	1950
RIALA25008TS	5.0 (6/31")	5.0×8.0	8.0-9.0	2.5-4.0	5.1-5.2	9.5	2.1	3.0	27.0	2950	1950
RIALA25010TS	5.0 (6/31")	5.0×10.0	10.0-11.0	4.0-6.0	5.1-5.2	9.5	2.1	3.0	27.0	2950	1950
RIALA25012TS	5.0 (6/31")	5.0×12.0	12.0-13.0	6.0-8.0	5.1-5.2	9.5	2.1	3.0	27.0	2950	1950
RIALA25014TS	5.0 (6/31")	5.0×14.0	14.0-15.0	8.0-10.0	5.1-5.2	9.5	2.1	3.0	27.0	2950	1950
RIALA25016TS	5.0 (6/31")	5.0×16.0	16.0-17.0	9.0-12.0	5.1-5.2	9.5	2.1	3.0	27.0	2950	1950

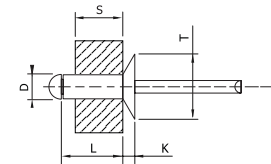

➔ RIVETTI ALLUMINIO/INOX A2 TESTA SVASATA

CODICE	Ø	Misura	L	S	Ø F	T (max)	K (max)	Ø chiodo	L chiodo	Trazione	Taglio
RIALA25018TS	5.0 (6/31")	5.0 × 18.0	18.0 - 19.0	10.0 - 14.0	5.1 - 5.2	9.5	2.1	3.0	27.0	2950	1950
RIALA25020TS	5.0 (6/31")	5.0 × 20.0	20.0 - 21.0	12.0 - 16.0	5.1 - 5.2	9.5	2.1	3.0	27.0	2950	1950
RIALA25025TS	5.0 (6/31")	5.0 × 25.0	25.0 - 26.0	16.0 - 21.0	5.1 - 5.2	9.5	2.1	3.0	27.0	2950	1950
RIALA25030TS	5.0 (6/31")	5.0 × 30.0	30.0 - 31.0	21.0 - 25.0	5.1 - 5.2	9.5	2.1	3.0	27.0	2950	1950
RIALA25035TS	5.0 (6/31")	5.0 × 35.0	35.0 - 36.0	25.0 - 30.0	5.1 - 5.2	9.5	2.1	3.0	27.0	2950	1950
RIALA25040TS	5.0 (6/31")	5.0 × 40.0	40.0 - 41.0	30.0 - 35.0	5.1 - 5.2	9.5	2.1	3.0	27.0	2950	1950
RIALA26008TS	6.0 (15/64")	6.0 × 8.0	8.0 - 9.0	1.5 - 3.0	6.1 - 6.2	11.3	2.1	3.7	31.0	4200	3200
RIALA26010TS	6.0 (15/64")	6.0 × 10.0	10.0 - 11.0	3.0 - 5.0	6.1 - 6.2	11.3	2.1	3.7	31.0	4200	3200
RIALA26012TS	6.0 (15/64")	6.0 × 12.0	12.0 - 13.0	5.0 - 7.0	6.1 - 6.2	11.3	2.1	3.7	31.0	4200	3200
RIALA26014TS	6.0 (15/64")	6.0 × 14.0	14.0 - 15.0	7.0 - 9.0	6.1 - 6.2	11.3	2.1	3.7	31.0	4200	3200
RIALA26016TS	6.0 (15/64")	6.0 × 16.0	16.0 - 17.0	7.0 - 11.0	6.1 - 6.2	11.3	2.1	3.7	31.0	4200	3200
RIALA26018TS	6.0 (15/64")	6.0 × 18.0	18.0 - 19.0	11.0 - 13.0	6.1 - 6.2	11.3	2.1	3.7	31.0	4200	3200
RIALA26020TS	6.0 (15/64")	6.0 × 20.0	20.0 - 21.0	11.0 - 15.0	6.1 - 6.2	11.3	2.1	3.7	31.0	4200	3200
RIALA26025TS	6.0 (15/64")	6.0 × 25.0	25.0 - 26.0	14.0 - 19.5	6.1 - 6.2	11.3	2.1	3.7	31.0	4200	3200
RIALA26030TS	6.0 (15/64")	6.0 × 30.0	30.0 - 31.0	19.5 - 24.5	6.1 - 6.2	11.3	2.1	3.7	31.0	4200	3200
RIALA26035TS	6.0 (15/64")	6.0 × 35.0	35.0 - 36.0	24.0 - 29.0	6.1 - 6.2	11.3	2.1	3.7	31.0	4200	3200
RIALA26040TS	6.0 (15/64")	6.0 × 40.0	40.0 - 41.0	29.0 - 34.0	6.1 - 6.2	11.3	2.1	3.7	31.0	4200	3200
RIALA26408TS	6.4 (1/4")	6.4 × 8.0	8.0 - 9.0	1.5 - 3.0	6.5 - 6.6	12.5	2.7	3.9	31.0	4850	3400

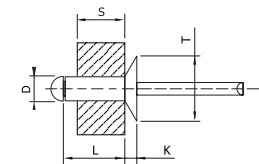

➔ RIVETTI ALLUMINIO/INOX A2 TESTA SVASATA

CODICE	Ø	Misura	L	S	Ø F	T (max)	K (max)	Ø chiodo	L chiodo	Trazione	Taglio
RIALA26410TS	6.4 (1/4")	6.4 × 10.0	10.0 - 11.0	2.0 - 4.0	6.5 - 6.6	12.5	2.7	3.9	31.0	4850	3400
RIALA26412TS	6.4 (1/4")	6.4 × 12.0	12.0 - 13.0	3.0 - 6.0	6.5 - 6.6	12.5	2.7	3.9	31.0	4850	3400
RIALA26414TS	6.4 (1/4")	6.4 × 14.0	14.0 - 15.0	6.0 - 8.0	6.5 - 6.6	12.5	2.7	3.9	31.0	4850	3400
RIALA26416TS	6.4 (1/4")	6.4 × 16.0	16.0 - 17.0	6.0 - 10.0	6.5 - 6.6	12.5	2.7	3.9	31.0	4850	3400
RIALA26418TS	6.4 (1/4")	6.4 × 18.0	18.0 - 19.0	8.0 - 12.0	6.5 - 6.6	12.5	2.7	3.9	31.0	4850	3400
RIALA26420TS	6.4 (1/4")	6.4 × 20.0	20.0 - 21.0	10.0 - 14.0	6.5 - 6.6	12.5	2.7	3.9	31.0	4850	3400
RIALA26425TS	6.4 (1/4")	6.4 × 25.0	25.0 - 26.0	14.0 - 18.0	6.5 - 6.6	12.5	2.7	3.9	31.0	4850	3400
RIALA26430TS	6.4 (1/4")	6.4 × 30.0	30.0 - 31.0	18.0 - 23.0	6.5 - 6.6	12.5	2.7	3.9	31.0	4850	3400
RIALA26435TS	6.4 (1/4")	6.4 × 35.0	35.0 - 36.0	23.0 - 28.0	6.5 - 6.6	12.5	2.7	3.9	31.0	4850	3400
RIALA26440TS	6.4 (1/4")	6.4 × 40.0	40.0 - 41.0	28.0 - 33.0	6.5 - 6.6	12.5	2.7	3.9	31.0	4850	3400

RIVETTI ALLUMINIO/INOX A2 TESTA LARGA

RIALA2TL

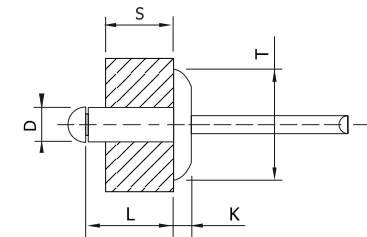

CODICE	Ø	Misura	L	S	Ø F	T (max)	K (max)	Ø chiodo	L chiodo	Trazione	Taglio
RIALA23206TL	3.2 (1/8")	3.2 × 6.0	6.0 - 7.0	1.0 - 3.5	3.3 - 3.4	9.8	2.0	2.0	27.0	1000	750
RIALA23208TL	3.2 (1/8")	3.2 × 8.0	8.0 - 9.0	3.5 - 5.0	3.3 - 3.4	9.8	2.0	2.0	27.0	1000	750
RIALA23210TL	3.2 (1/8")	3.2 × 10.0	10.0 - 11.0	5.0 - 7.0	3.3 - 3.4	9.8	2.0	2.0	27.0	1000	750
RIALA23212TL	3.2 (1/8")	3.2 × 12.0	12.0 - 13.0	7.0 - 9.0	3.3 - 3.4	9.8	2.0	2.0	27.0	1000	750
RIALA23214TL	3.2 (1/8")	3.2 × 14.0	14.0 - 15.0	9.0 - 11.0	3.3 - 3.4	9.8	2.0	2.0	27.0	1000	750
RIALA23216TL	3.2 (1/8")	3.2 × 16.0	16.0 - 17.0	9.0 - 12.5	3.3 - 3.4	9.8	2.0	2.0	27.0	1000	750
RIALA23218TL	3.2 (1/8")	3.2 × 18.0	18.0 - 19.0	12.0 - 14.5	3.3 - 3.4	9.8	2.0	2.0	27.0	1000	750
RIALA24006TL	4.0 (5/32")	4.0 × 6.0	6.0 - 7.0	1.0 - 3.0	4.1 - 4.2	12.5	2.2	2.5	27.0	1700	1100
RIALA24008TL	4.0 (5/32")	4.0 × 8.0	8.0 - 9.0	3.0 - 5.0	4.1 - 4.2	12.5	2.2	2.5	27.0	1700	1100
RIALA24010TL	4.0 (5/32")	4.0 × 10.0	10.0 - 11.0	4.0 - 6.5	4.1 - 4.2	12.5	2.2	2.5	27.0	1700	1100
RIALA24012TL	4.0 (5/32")	4.0 × 12.0	12.0 - 13.0	6.0 - 8.5	4.1 - 4.2	12.5	2.2	2.5	27.0	1700	1100
RIALA24014TL	4.0 (5/32")	4.0 × 14.0	14.0 - 15.0	7.0 - 10.5	4.1 - 4.2	12.5	2.2	2.5	27.0	1700	1100
RIALA24016TL	4.0 (5/32")	4.0 × 16.0	16.0 - 17.0	8.0 - 12.5	4.1 - 4.2	12.5	2.2	2.5	27.0	1700	1100
RIALA24018TL	4.0 (5/32")	4.0 × 18.0	18.0 - 19.0	10.0 - 14.5	4.1 - 4.2	12.5	2.2	2.5	27.0	1700	1100
RIALA24020TL	4.0 (5/32")	4.0 × 20.0	20.0 - 21.0	12.0 - 16.0	4.1 - 4.2	12.5	2.2	2.5	27.0	1700	1100

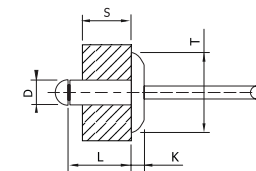

➔ RIVETTI ALLUMINIO/INOX A2 TESTA LARGA

CODICE	Ø	Misura	L	S	Ø F	T (max)	K (max)	Ø chiodo	L chiodo	Trazione	Taglio
RIALA24025TL	4.0 (5/32")	4.0 × 25.0	25.0 - 26.0	16.0 - 21.0	4.1 - 4.2	12.5	2.2	2.5	27.0	1700	1100
RIALA24030TL	4.0 (5/32")	4.0 × 30.0	30.0 - 31.0	21.0 - 26.0	4.1 - 4.2	12.5	2.2	2.5	27.0	1700	1100
RIALA24806TL	4.8 (3/16")	4.8 × 6.0	6.0 - 7.0	1.0 - 2.5	4.9 - 5.0	16.5	2.5	3.0	27.0	2500	1700
RIALA24808TL	4.8 (3/16")	4.8 × 8.0	8.0 - 9.0	2.5 - 4.0	4.9 - 5.0	16.5	2.5	3.0	27.0	2500	1700
RIALA24810TL	4.8 (3/16")	4.8 × 10.0	10.0 - 11.0	4.0 - 6.0	4.9 - 5.0	16.5	2.5	3.0	27.0	2500	1700
RIALA24812TL	4.8 (3/16")	4.8 × 12.0	12.0 - 13.0	6.0 - 8.0	4.9 - 5.0	16.5	2.5	3.0	27.0	2500	1700
RIALA24814TL	4.8 (3/16")	4.8 × 14.0	14.0 - 15.0	8.0 - 10.0	4.9 - 5.0	16.5	2.5	3.0	27.0	2500	1700
RIALA24816TL	4.8 (3/16")	4.8 × 16.0	16.0 - 17.0	9.0 - 12.0	4.9 - 5.0	16.5	2.5	3.0	27.0	2500	1700
RIALA24818TL	4.8 (3/16")	4.8 × 18.0	18.0 - 19.0	10.0 - 14.0	4.9 - 5.0	16.5	2.5	3.0	27.0	2500	1700
RIALA24820TL	4.8 (3/16")	4.8 × 20.0	20.0 - 21.0	12.0 - 16.0	4.9 - 5.0	16.5	2.5	3.0	27.0	2500	1700
RIALA24825TL	4.8 (3/16")	4.8 × 25.0	25.0 - 26.0	16.0 - 21.0	4.9 - 5.0	16.5	2.5	3.0	27.0	2500	1700
RIALA24830TL	4.8 (3/16")	4.8 × 30.0	30.0 - 31.0	21.0 - 25.0	4.9 - 5.0	16.5	2.5	3.0	27.0	2500	1700
RIALA24835TL	4.8 (3/16")	4.8 × 35.0	35.0 - 36.0	25.0 - 30.0	4.9 - 5.0	16.5	2.5	3.0	27.0	2500	1700
RIALA24840TL	4.8 (3/16")	4.8 × 40.0	40.0 - 41.0	30.0 - 35.0	4.9 - 5.0	16.5	2.5	3.0	27.0	2500	1700
RIALA25006TL	5.0 (6/31")	5.0 × 6.0	6.0 - 7.0	1.0 - 2.5	5.1 - 5.2	16.5	2.5	3.0	27.0	2950	1950
RIALA25008TL	5.0 (6/31")	5.0 × 8.0	8.0 - 9.0	2.5 - 4.0	5.1 - 5.2	16.5	2.5	3.0	27.0	2950	1950
RIALA25010TL	5.0 (6/31")	5.0 × 10.0	10.0 - 11.0	4.0 - 6.0	5.1 - 5.2	16.5	2.5	3.0	27.0	2950	1950
RIALA25012TL	5.0 (6/31")	5.0 × 12.0	12.0 - 13.0	6.0 - 8.0	5.1 - 5.2	16.5	2.5	3.0	27.0	2950	1950

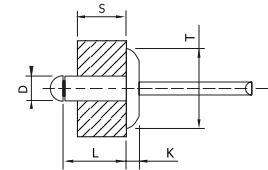

➔ RIVETTI ALLUMINIO/INOX A2 TESTA LARGA

CODICE	Ø	Misura	L	S	Ø F	T (max)	K (max)	Ø chiodo	L chiodo	Trazione	Taglio
RIALA25014TL	5.0 (6/31")	5.0 × 14.0	14.0 - 15.0	8.0 - 10.0	5.1 - 5.2	16.5	2.5	3.0	27.0	2950	1950
RIALA25016TL	5.0 (6/31")	5.0 × 16.0	16.0 - 17.0	9.0 - 12.0	5.1 - 5.2	16.5	2.5	3.0	27.0	2950	1950
RIALA25018TL	5.0 (6/31")	5.0 × 18.0	18.0 - 19.0	10.0 - 14.0	5.1 - 5.2	16.5	2.5	3.0	27.0	2950	1950
RIALA25020TL	5.0 (6/31")	5.0 × 20.0	20.0 - 21.0	12.0 - 16.0	5.1 - 5.2	16.5	2.5	3.0	27.0	2950	1950
RIALA25025TL	5.0 (6/31")	5.0 × 25.0	25.0 - 26.0	16.0 - 21.0	5.1 - 5.2	16.5	2.5	3.0	27.0	2950	1950
RIALA25030TL	5.0 (6/31")	5.0 × 30.0	30.0 - 31.0	21.0 - 25.0	5.1 - 5.2	16.5	2.5	3.0	27.0	2950	1950
RIALA25035TL	5.0 (6/31")	5.0 × 35.0	35.0 - 36.0	25.0 - 30.0	5.1 - 5.2	16.5	2.5	3.0	27.0	2950	1950
RIALA25040TL	5.0 (6/31")	5.0 × 40.0	40.0 - 41.0	30.0 - 35.0	5.1 - 5.2	16.5	2.5	3.0	27.0	2950	1950
RIALA26408TL	6.4 (1/4")	6.4 × 8.0	8.0 - 9.0	1.5 - 3.0	6.5 - 6.6	19.0	3.2	3.9	31.0	4850	3400
RIALA26410TL	6.4 (1/4")	6.4 × 10.0	10.0 - 11.0	2.0 - 4.0	6.5 - 6.6	19.0	3.2	3.9	31.0	4850	3400
RIALA26412TL	6.4 (1/4")	6.4 × 12.0	12.0 - 13.0	3.0 - 6.0	6.5 - 6.6	19.0	3.2	3.9	31.0	4850	3400
RIALA26414TL	6.4 (1/4")	6.4 × 14.0	14.0 - 15.0	6.0 - 8.0	6.5 - 6.6	19.0	3.2	3.9	31.0	4850	3400
RIALA26416TL	6.4 (1/4")	6.4 × 16.0	16.0 - 17.0	6.0 - 10.0	6.5 - 6.6	19.0	3.2	3.9	31.0	4850	3400
RIALA26418TL	6.4 (1/4")	6.4 × 18.0	18.0 - 19.0	8.0 - 12.0	6.5 - 6.6	19.0	3.2	3.9	31.0	4850	3400
RIALA26420TL	6.4 (1/4")	6.4 × 20.0	20.0 - 21.0	10.0 - 14.0	6.5 - 6.6	19.0	3.2	3.9	31.0	4850	3400
RIALA26425TL	6.4 (1/4")	6.4 × 25.0	25.0 - 26.0	14.0 - 18.0	6.5 - 6.6	19.0	3.2	3.9	31.0	4850	3400
RIALA26430TL	6.4 (1/4")	6.4 × 30.0	30.0 - 31.0	18.0 - 23.0	6.5 - 6.6	19.0	3.2	3.9	31.0	4850	3400
RIALA26435TL	6.4 (1/4")	6.4 × 35.0	35.0 - 36.0	23.0 - 28.0	6.5 - 6.6	19.0	3.2	3.9	31.0	4850	3400
RIALA26440TL	6.4 (1/4")	6.4 × 40.0	40.0 - 41.0	28.0 - 33.0	6.5 - 6.6	19.0	3.2	3.9	31.0	4850	3400

RIVETTI ALLUMINIO/ALLUMINIO TESTA TONDA

RIALALTT

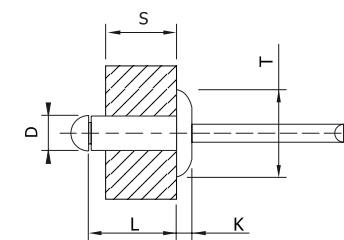

CODICE	Ø	Misura	L	S	Ø F	T (max)	K (max)	Ø chiodo	L chiodo	Trazione	Taglio
RIALAL2404TT	2.4 (3/32")	2.4 × 4.0	4.0 - 5.0	0.5 - 2.0	2.5 - 2.6	5.0	1.0	1.6	25.0	200	150
RIALAL2406TT	2.4 (3/32")	2.4 × 6.0	6.0 - 7.0	2.0 - 4.0	2.5 - 2.6	5.0	1.0	1.6	25.0	200	150
RIALAL2408TT	2.4 (3/32")	2.4 × 8.0	8.0 - 9.0	4.0 - 6.0	2.5 - 2.6	5.0	1.0	1.6	25.0	200	150
RIALAL2410TT	2.4 (3/32")	2.4 × 10.0	10.0 - 11.0	6.0 - 8.0	2.5 - 2.6	5.0	1.0	1.6	25.0	200	150
RIALAL2412TT	2.4 (3/32")	2.4 × 12.0	12.0 - 13.0	7.0 - 9.5	2.5 - 2.6	5.0	1.0	1.6	25.0	200	150
RIALAL2414TT	2.4 (3/32")	2.4 × 14.0	14.0 - 15.0	8.0 - 11.5	2.5 - 2.6	5.0	1.0	1.6	25.0	200	150
RIALAL2416TT	2.4 (3/32")	2.4 × 16.0	16.0 - 17.0	10.0 - 13.0	2.5 - 2.6	5.0	1.0	1.6	25.0	200	150
RIALAL3006TT	3.0	3.0 × 6.0	6.0 - 7.0	1.0 - 3.5	3.1 - 3.2	6.3	1.3	2.0	27.0	300	250
RIALAL3008TT	3.0	3.0 × 8.0	8.0 - 9.0	3.5 - 5.0	3.1 - 3.2	6.3	1.3	2.0	27.0	300	250
RIALAL3010TT	3.0	3.0 × 10.0	10.0 - 11.0	5.0 - 7.0	3.1 - 3.2	6.3	1.3	2.0	27.0	300	250
RIALAL3012TT	3.0	3.0 × 12.0	12.0 - 13.0	7.0 - 9.0	3.1 - 3.2	6.3	1.3	2.0	27.0	300	250
RIALAL3014TT	3.0	3.0 × 14.0	14.0 - 15.0	9.0 - 11.0	3.1 - 3.2	6.3	1.3	2.0	27.0	300	250
RIALAL3016TT	3.0	3.0 × 16.0	16.0 - 17.0	9.0 - 12.5	3.1 - 3.2	6.3	1.3	2.0	27.0	300	250
RIALAL3018TT	3.0	3.0 × 18.0	18.0 - 19.0	12.0 - 14.5	3.1 - 3.2	6.3	1.3	2.0	27.0	300	250
RIALAL3020TT	3.0	3.0 × 20.0	20.0 - 21.0	13.0 - 16.5	3.1 - 3.2	6.3	1.3	2.0	27.0	300	250

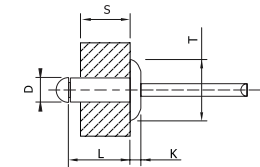

➔ RIVETTI ALLUMINIO/ALLUMINIO TESTA TONDA

CODICE	Ø	Misura	L	S	Ø F	T (max)	K (max)	Ø chiodo	L chiodo	Trazione	Taglio
RIALAL3206TT	3.2 (1/8")	3.2 × 6.0	6.0 - 7.0	1.0-3.5	3.3 - 3.4	6.7	1.3	2.0	27.0	400	350
RIALAL3208TT	3.2 (1/8")	3.2 × 8.0	8.0 - 9.0	3.5-5.0	3.3 - 3.4	6.7	1.3	2.0	27.0	400	350
RIALAL3210TT	3.2 (1/8")	3.2 × 10.0	10.0 - 11.0	5.0- 7.0	3.3 - 3.4	6.7	1.3	2.0	27.0	400	350
RIALAL3212TT	3.2 (1/8")	3.2 × 12.0	12.0 - 13.0	7.0 - 9.0	3.3 - 3.4	6.7	1.3	2.0	27.0	400	350
RIALAL3214TT	3.2 (1/8")	3.2 × 14.0	14.0-15.0	9.0 - 11.0	3.3 - 3.4	6.7	1.3	2.0	27.0	400	350
RIALAL3216TT	3.2 (1/8")	3.2 × 16.0	16.0-17.0	9.0 - 12.5	3.3 - 3.4	6.7	1.3	2.0	27.0	400	350
RIALAL3218TT	3.2 (1/8")	3.2 × 18.0	18.0-19.0	12.0 - 14.5	3.3 - 3.4	6.7	1.3	2.0	27.0	400	350
RIALAL3220TT	3.2 (1/8")	3.2 × 20.0	20.0-21.0	13.0 - 16.5	3.3 - 3.4	6.7	1.3	2.0	27.0	400	350
RIALAL4006TT	4.0 (5/32")	4.0 × 6.0	6.0-7.0	1.0 - 3.0	4.1 - 4.2	8.4	1.7	2.5	27.0	900	700
RIALAL4008TT	4.0 (5/32")	4.0 × 8.0	8.0-9.0	3.0 - 5.0	4.1 - 4.2	8.4	1.7	2.5	27.0	900	700
RIALAL4010TT	4.0 (5/32")	4.0 × 10.0	10.0-11.0	4.0 - 6.5	4.1 - 4.2	8.4	1.7	2.5	27.0	900	700
RIALAL4012TT	4.0 (5/32")	4.0 × 12.0	12.0-13.0	6.0 - 8.5	4.1 - 4.2	8.4	1.7	2.5	27.0	900	700
RIALAL4014TT	4.0 (5/32")	4.0 × 14.0	14.0-15.0	7.0 - 10.5	4.1 - 4.2	8.4	1.7	2.5	27.0	900	700
RIALAL4016TT	4.0 (5/32")	4.0 × 16.0	16.0-17.0	8.0 - 12.5	4.1 - 4.2	8.4	1.7	2.5	27.0	900	700
RIALAL4018TT	4.0 (5/32")	4.0 × 18.0	18.0-19.0	10.0 - 14.5	4.1 - 4.2	8.4	1.7	2.5	27.0	900	700
RIALAL4020TT	4.0 (5/32")	4.0 × 20.0	20.0-21.0	12.0 - 16.0	4.1 - 4.2	8.4	1.7	2.5	27.0	900	700
RIALAL4025TT	4.0 (5/32")	4.0 × 25.0	25.0-26.0	16.0 - 21.0	4.1 - 4.2	8.4	1.7	2.5	27.0	900	700
RIALAL4030TT	4.0 (5/32")	4.0 × 30.0	30.0-31.0	21.0 - 26.0	4.1 - 4.2	8.4	1.7	2.5	27.0	900	700

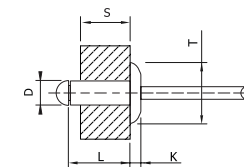

➔ RIVETTI ALLUMINIO/ALLUMINIO TESTA TONDA

CODICE	Ø	Misura	L	S	Ø F	T (max)	K (max)	Ø chiodo	L chiodo	Trazione	Taglio
RIALAL4806TT	4.8 (3/16")	4.8 × 6.0	6.0 - 7.0	1.0 - 2.5	4.9 - 5.0	10.1	2.0	3.0	27.0	1300	850
RIALAL4808TT	4.8 (3/16")	4.8 × 8.0	8.0 - 9.0	2.5 - 4.0	4.9 - 5.0	10.1	2.0	3.0	27.0	1300	850
RIALAL4810TT	4.8 (3/16")	4.8 × 10.0	10.0 - 11.0	4.0 - 6.0	4.9 - 5.0	10.1	2.0	3.0	27.0	1300	850
RIALAL4812TT	4.8 (3/16")	4.8 × 12.0	12.0 - 13.0	6.0 - 8.0	4.9 - 5.0	10.1	2.0	3.0	27.0	1300	850
RIALAL4814TT	4.8 (3/16")	4.8 × 14.0	14.0 - 15.0	8.0 - 10.0	4.9 - 5.0	10.1	2.0	3.0	27.0	1300	850
RIALAL4816TT	4.8 (3/16")	4.8 × 16.0	16.0 - 17.0	9.0 - 12.0	4.9 - 5.0	10.1	2.0	3.0	27.0	1300	850
RIALAL4818TT	4.8 (3/16")	4.8 × 18.0	18.0 - 19.0	10.0 - 14.0	4.9 - 5.0	10.1	2.0	3.0	27.0	1300	850
RIALAL4820TT	4.8 (3/16")	4.8 × 20.0	20.0 - 21.0	12.0 - 16.0	4.9 - 5.0	10.1	2.0	3.0	27.0	1300	850
RIALAL4825TT	4.8 (3/16")	4.8 × 25.0	25.0 - 26.0	16.0 - 21.0	4.9 - 5.0	10.1	2.0	3.0	27.0	1300	850
RIALAL4830TT	4.8 (3/16")	4.8 × 30.0	30.0 - 31.0	21.0 - 25.0	4.9 - 5.0	10.1	2.0	3.0	27.0	1300	850
RIALAL4835TT	4.8 (3/16")	4.8 × 35.0	35.0 - 36.0	25.0 - 30.0	4.9 - 5.0	10.1	2.0	3.0	27.0	1300	850
RIALAL4840TT	4.8 (3/16")	4.8 × 40.0	40.0 - 41.0	30.0 - 35.0	4.9 - 5.0	10.1	2.0	3.0	27.0	1300	850
RIALAL5006TT	5.0 (6/31")	5.0 × 6.0	6.0 - 7.0	1.0 - 2.5	5.1 - 5.2	10.5	2.1	3.0	27.0	1500	1000
RIALAL5008TT	5.0 (6/31")	5.0 × 8.0	8.0 - 9.0	2.5 - 4.0	5.1 - 5.2	10.5	2.1	3.0	27.0	1500	1000
RIALAL5010TT	5.0 (6/31")	5.0 × 10.0	10.0 - 11.0	4.0 - 6.0	5.1 - 5.2	10.5	2.1	3.0	27.0	1500	1000
RIALAL5012TT	5.0 (6/31")	5.0 × 12.0	12.0 - 13.0	6.0 - 8.0	5.1 - 5.2	10.5	2.1	3.0	27.0	1500	1000
RIALAL5014TT	5.0 (6/31")	5.0 × 14.0	14.0 - 15.0	8.0 - 10.0	5.1 - 5.2	10.5	2.1	3.0	27.0	1500	1000
RIALAL5016TT	5.0 (6/31")	5.0 × 16.0	16.0 - 17.0	9.0 - 12.0	5.1 - 5.2	10.5	2.1	3.0	27.0	1500	1000

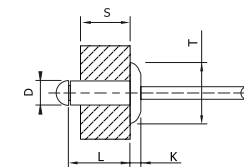

→ RIVETTI ALLUMINIO/ALLUMINIO TESTA TONDA

CODICE	Ø	Misura	L	S	Ø F	T (max)	K (max)	Ø chiodo	L chiodo	Trazione	Taglio
RIALAL5018TT	5.0 (6/31")	5.0 × 18.0	18.0 - 19.0	10.0 - 14.0	5.1 - 5.2	10.5	2.1	3.0	27.0	1500	1000
RIALAL5020TT	5.0 (6/31")	5.0 × 20.0	20.0 - 21.0	12.0 - 16.0	5.1 - 5.2	10.5	2.1	3.0	27.0	1500	1000
RIALAL5025TT	5.0 (6/31")	5.0 × 25.0	25.0 - 26.0	16.0 - 21.0	5.1 - 5.2	10.5	2.1	3.0	27.0	1500	1000
RIALAL5030TT	5.0 (6/31")	5.0 × 30.0	30.0 - 31.0	21.0 - 25.0	5.1 - 5.2	10.5	2.1	3.0	27.0	1500	1000
RIALAL5035TT	5.0 (6/31")	5.0 × 35.0	35.0 - 36.0	25.0 - 30.0	5.1 - 5.2	10.5	2.1	3.0	27.0	1500	1000
RIALAL5040TT	5.0 (6/31")	5.0 × 40.0	40.0 - 41.0	30.0 - 35.0	5.1 - 5.2	10.5	2.1	3.0	27.0	1500	1000
RIALAL6008TT	6.0 (15/64")	6.0 × 8.0	8.0 - 9.0	1.5 - 3.0	6.1 - 6.2	12.6	2.5	3.7	31.0	1900	1200
RIALAL6010TT	6.0 (15/64")	6.0 × 10.0	10.0 - 11.0	3.0 - 5.0	6.1 - 6.2	12.6	2.5	3.7	31.0	1900	1200
RIALAL6012TT	6.0 (15/64")	6.0 × 12.0	12.0 - 13.0	5.0 - 7.0	6.1 - 6.2	12.6	2.5	3.7	31.0	1900	1200
RIALAL6014TT	6.0 (15/64")	6.0 × 14.0	14.0 - 15.0	7.0 - 9.0	6.1 - 6.2	12.6	2.5	3.7	31.0	1900	1200
RIALAL6016TT	6.0 (15/64")	6.0 × 16.0	16.0 - 17.0	7.0 - 11.0	6.1 - 6.2	12.6	2.5	3.7	31.0	1900	1200
RIALAL6018TT	6.0 (15/64")	6.0 × 18.0	18.0 - 19.0	11.0 - 13.0	6.1 - 6.2	12.6	2.5	3.7	31.0	1900	1200
RIALAL6020TT	6.0 (15/64")	6.0 × 20.0	20.0 - 21.0	11.0 - 15.0	6.1 - 6.2	12.6	2.5	3.7	31.0	1900	1200
RIALAL6025TT	6.0 (15/64")	6.0 × 25.0	25.0 - 26.0	14.0 - 19.5	6.1 - 6.2	12.6	2.5	3.7	31.0	1900	1200
RIALAL6030TT	6.0 (15/64")	6.0 × 30.0	30.0 - 31.0	19.5 - 24.5	6.1 - 6.2	12.6	2.5	3.7	31.0	1900	1200
RIALAL6035TT	6.0 (15/64")	6.0 × 35.0	35.0 - 36.0	24.0 - 29.0	6.1 - 6.2	12.6	2.5	3.7	31.0	1900	1200
RIALAL6040TT	6.0 (15/64")	6.0 × 40.0	40.0 - 41.0	29.0 - 34.0	6.1 - 6.2	12.6	2.5	3.7	31.0	1900	1200
RIALAL6408TT	6.4 (1/4")	6.4 × 8.0	8.0 - 9.0	1.5 - 3.0	6.5 - 6.6	13.4	2.7	3.9	31.0	2200	1500

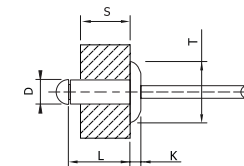

➔ RIVETTI ALLUMINIO/ALLUMINIO TESTA TONDA

CODICE	Ø	Misura	L	S	Ø F	T (max)	K (max)	Ø chiodo	L chiodo	Trazione	Taglio
RIALAL6401TT	6.4 (1/4")	6.4 × 10.0	10.0 - 11.0	2.0 - 4.0	6.5 - 6.6	13.4	2.7	3.9	31.0	2200	1500
RIALAL6412TT	6.4 (1/4")	6.4 × 12.0	12.0 - 13.0	3.0 - 6.0	6.5 - 6.6	13.4	2.7	3.9	31.0	2200	1500
RIALAL6414TT	6.4 (1/4")	6.4 × 14.0	14.0 - 15.0	6.0 - 8.0	6.5 - 6.6	13.4	2.7	3.9	31.0	2200	1500
RIALAL6416TT	6.4 (1/4")	6.4 × 16.0	16.0 - 17.0	6.0 - 10.0	6.5 - 6.6	13.4	2.7	3.9	31.0	2200	1500
RIALAL6418TT	6.4 (1/4")	6.4 × 18.0	18.0 - 19.0	8.0 - 12.0	6.5 - 6.6	13.4	2.7	3.9	31.0	2200	1500
RIALAL6420TT	6.4 (1/4")	6.4 × 20.0	20.0 - 21.0	10.0 - 14.0	6.5 - 6.6	13.4	2.7	3.9	31.0	2200	1500
RIALAL6425TT	6.4 (1/4")	6.4 × 25.0	25.0 - 26.0	14.0 - 18.0	6.5 - 6.6	13.4	2.7	3.9	31.0	2200	1500
RIALAL6430TT	6.4 (1/4")	6.4 × 30.0	30.0 - 31.0	18.0 - 23.0	6.5 - 6.6	13.4	2.7	3.9	31.0	2200	1500
RIALAL6435TT	6.4 (1/4")	6.4 × 35.0	35.0 - 36.0	23.0 - 28.0	6.5 - 6.6	13.4	2.7	3.9	31.0	2200	1500
RIALAL6440TT	6.4 (1/4")	6.4 × 40.0	40.0 - 41.0	28.0 - 33.0	6.5 - 6.6	13.4	2.7	3.9	31.0	2200	1500

RIVETTI ALLUMINIO/ALLUMINIO TESTA SVASATA

RIALALTS

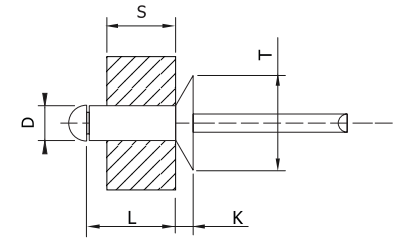

CODICE	Ø	Misura	L	S	Ø F	T (max)	K (max)	Ø chiodo	L chiodo	Trazione	Taglio
RIALAL2404TS	2.4 (3/32")	2.4 × 4.0	4.0 - 5.0	0.5 - 2.0	2.5 - 2.6	4.8	1.0	1.6	25.0	200	150
RIALAL2406TS	2.4 (3/32")	2.4 × 6.0	6.0 - 7.0	2.0 - 4.0	2.5 - 2.6	4.8	1.0	1.6	25.0	200	150
RIALAL2408TS	2.4 (3/32")	2.4 × 8.0	8.0 - 9.0	4.0 - 6.0	2.5 - 2.6	4.8	1.0	1.6	25.0	200	150
RIALAL2410TS	2.4 (3/32")	2.4 × 10.0	10.0 - 11.0	6.0 - 8.0	2.5 - 2.6	4.8	1.0	1.6	25.0	200	150
RIALAL2412TS	2.4 (3/32")	2.4 × 12.0	12.0 - 13.0	7.0 - 9.5	2.5 - 2.6	4.8	1.0	1.6	25.0	200	150
RIALAL2414TS	2.4 (3/32")	2.4 × 14.0	14.0 - 15.0	8.0 - 11.5	2.5 - 2.6	4.8	1.0	1.6	25.0	200	150
RIALAL2416TS	2.4 (3/32")	2.4 × 16.0	16.0 - 17.0	10.0 - 13.0	2.5 - 2.6	4.8	1.0	1.6	25.0	200	150
RIALAL3006TS	3.0	3.0 × 6.0	6.0 - 7.0	1.0 - 3.5	3.1 - 3.2	6.3	1.3	2.0	27.0	300	250
RIALAL3008TS	3.0	3.0 × 8.0	8.0 - 9.0	3.5 - 5.0	3.1 - 3.2	6.3	1.3	2.0	27.0	300	250
RIALAL3010TS	3.0	3.0 × 10.0	10.0 - 11.0	5.0 - 7.0	3.1 - 3.2	6.3	1.3	2.0	27.0	300	250
RIALAL3012TS	3.0	3.0 × 12.0	12.0 - 13.0	7.0 - 9.0	3.1 - 3.2	6.3	1.3	2.0	27.0	300	250
RIALAL3014TS	3.0	3.0 × 14.0	14.0 - 15.0	9.0 - 11.0	3.1 - 3.2	6.3	1.3	2.0	27.0	300	250
RIALAL3016TS	3.0	3.0 × 16.0	16.0 - 17.0	9.0 - 12.5	3.1 - 3.2	6.3	1.3	2.0	27.0	300	250
RIALAL3018TS	3.0	3.0 × 18.0	18.0 - 19.0	12.0 - 14.5	3.1 - 3.2	6.3	1.3	2.0	27.0	300	250
RIALAL3020TS	3.0	3.0 × 20.0	20.0 - 21.0	13.0 - 16.5	3.1 - 3.2	6.3	1.3	2.0	27.0	300	250

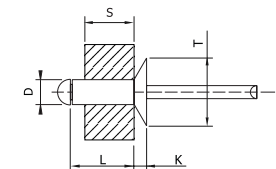

➔ RIVETTI ALLUMINIO/ALLUMINIO TESTA SVASATA

CODICE	Ø	Misura	L	S	Ø F	T (max)	K (max)	Ø chiodo	L chiodo	Trazione	Taglio
RIALAL3206TS	3.2 (1/8")	3.2 × 6.0	6.0 - 7.0	1.0 - 3.5	3.3 - 3.4	6.3	1.3	2.0	27.0	400	350
RIALAL3208TS	3.2 (1/8")	3.2 × 8.0	8.0 - 9.0	3.5 - 5.0	3.3 - 3.4	6.3	1.3	2.0	27.0	400	350
RIALAL3210TS	3.2 (1/8")	3.2 × 10.0	10.0 - 11.0	5.0 - 7.0	3.3 - 3.4	6.3	1.3	2.0	27.0	400	350
RIALAL3212TS	3.2 (1/8")	3.2 × 12.0	12.0 - 13.0	7.0 - 9.0	3.3 - 3.4	6.3	1.3	2.0	27.0	400	350
RIALAL3214TS	3.2 (1/8")	3.2 × 14.0	14.0 - 15.0	9.0 - 11.0	3.3 - 3.4	6.3	1.3	2.0	27.0	400	350
RIALAL3216TS	3.2 (1/8")	3.2 × 16.0	16.0 - 17.0	9.0 - 12.5	3.3 - 3.4	6.3	1.3	2.0	27.0	400	350
RIALAL3218TS	3.2 (1/8")	3.2 × 18.0	18.0 - 19.0	12.0 - 14.5	3.3 - 3.4	6.3	1.3	2.0	27.0	400	350
RIALAL3220TS	3.2 (1/8")	3.2 × 20.0	20.0 - 21.0	13.0 - 16.5	3.3 - 3.4	6.3	1.3	2.0	27.0	400	350
RIALAL4006TS	4.0 (5/32")	4.0 × 6.0	6.0 - 7.0	1.0 - 3.0	4.1 - 4.2	7.5	1.7	2.5	27.0	900	700
RIALAL4008TS	4.0 (5/32")	4.0 × 8.0	8.0 - 9.0	3.0 - 5.0	4.1 - 4.2	7.5	1.7	2.5	27.0	900	700
RIALAL4010TS	4.0 (5/32")	4.0 × 10.0	10.0 - 11.0	4.0 - 6.5	4.1 - 4.2	7.5	1.7	2.5	27.0	900	700
RIALAL4012TS	4.0 (5/32")	4.0 × 12.0	12.0 - 13.0	6.0 - 8.5	4.1 - 4.2	7.5	1.7	2.5	27.0	900	700
RIALAL4014TS	4.0 (5/32")	4.0 × 14.0	14.0 - 15.0	7.0 - 10.5	4.1 - 4.2	7.5	1.7	2.5	27.0	900	700
RIALAL4016TS	4.0 (5/32")	4.0 × 16.0	16.0 - 17.0	8.0 - 12.5	4.1 - 4.2	7.5	1.7	2.5	27.0	900	700
RIALAL4018TS	4.0 (5/32")	4.0 × 18.0	18.0 - 19.0	10.0 - 14.5	4.1 - 4.2	7.5	1.7	2.5	27.0	900	700
RIALAL4020TS	4.0 (5/32")	4.0 × 20.0	20.0 - 21.0	12.0 - 16.0	4.1 - 4.2	7.5	1.7	2.5	27.0	900	700
RIALAL4025TS	4.0 (5/32")	4.0 × 25.0	25.0 - 26.0	16.0 - 21.0	4.1 - 4.2	7.5	1.7	2.5	27.0	900	700
RIALAL4030TS	4.0 (5/32")	4.0 × 30.0	30.0 - 31.0	21.0 - 26.0	4.1 - 4.2	7.5	1.7	2.5	27.0	900	700

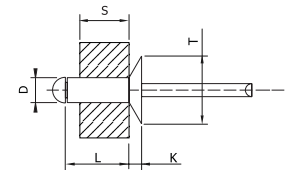

➔ RIVETTI ALLUMINIO/ALLUMINIO TESTA SVASATA

CODICE	Ø	Misura	L	S	Ø F	T (max)	K (max)	Ø chiodo	L chiodo	Trazione	Taglio
RIALAL4806TS	4.8 (3/16")	4.8 × 6.0	6.0 - 7.0	1.0 - 2.5	4.9 - 5.0	9.5	2.0	3.0	27.0	1300	850
RIALAL4808TS	4.8 (3/16")	4.8 × 8.0	8.0 - 9.0	2.5 - 4.0	4.9 - 5.0	9.5	2.0	3.0	27.0	1300	850
RIALAL4810TS	4.8 (3/16")	4.8 × 10.0	10.0 - 11.0	4.0 - 6.0	4.9 - 5.0	9.5	2.0	3.0	27.0	1300	850
RIALAL4812TS	4.8 (3/16")	4.8 × 12.0	12.0 - 13.0	6.0 - 8.0	4.9 - 5.0	9.5	2.0	3.0	27.0	1300	850
RIALAL4814TS	4.8 (3/16")	4.8 × 14.0	14.0 - 15.0	8.0 - 10.0	4.9 - 5.0	9.5	2.0	3.0	27.0	1300	850
RIALAL4816TS	4.8 (3/16")	4.8 × 16.0	16.0 - 17.0	9.0 - 12.0	4.9 - 5.0	9.5	2.0	3.0	27.0	1300	850
RIALAL4818TS	4.8 (3/16")	4.8 × 18.0	18.0 - 19.0	10.0 - 14.0	4.9 - 5.0	9.5	2.0	3.0	27.0	1300	850
RIALAL4820TS	4.8 (3/16")	4.8 × 20.0	20.0 - 21.0	12.0 - 16.0	4.9 - 5.0	9.5	2.0	3.0	27.0	1300	850
RIALAL4825TS	4.8 (3/16")	4.8 × 25.0	25.0 - 26.0	16.0 - 21.0	4.9 - 5.0	9.5	2.0	3.0	27.0	1300	850
RIALAL4830TS	4.8 (3/16")	4.8 × 30.0	30.0 - 31.0	21.0 - 25.0	4.9 - 5.0	9.5	2.0	3.0	27.0	1300	850
RIALAL4835TS	4.8 (3/16")	4.8 × 35.0	35.0 - 36.0	25.0 - 30.0	4.9 - 5.0	9.5	2.0	3.0	27.0	1300	850
RIALAL4840TS	4.8 (3/16")	4.8 × 40.0	40.0 - 41.0	30.0 - 35.0	4.9 - 5.0	9.5	2.0	3.0	27.0	1300	850
RIALAL5006TS	5.0 (6/31")	5.0 × 6.0	6.0 - 7.0	1.0 - 2.5	5.1 - 5.2	9.5	2.1	3.0	27.0	1500	1000
RIALAL5008TS	5.0 (6/31")	5.0 × 8.0	8.0 - 9.0	2.5 - 4.0	5.1 - 5.2	9.5	2.1	3.0	27.0	1500	1000
RIALAL5010TS	5.0 (6/31")	5.0×10.0	10.0 - 11.0	4.0 - 6.0	5.1 - 5.2	9.5	2.1	3.0	27.0	1500	1000
RIALAL5012TS	5.0 (6/31")	5.0×12.0	12.0 - 13.0	6.0 - 8.0	5.1-5.2	9.5	2.1	3.0	27.0	1500	1000
RIALAL5014TS	5.0 (6/31")	5.0×14.0	14.0 - 15.0	8.0 - 10.0	5.1 - 5.2	9.5	2.1	3.0	27.0	1500	1000
RIALAL5016TS	5.0 (6/31")	5.0 × 16.0	16.0 - 17.0	9.0 - 12.0	5.1 - 5.2	9.5	2.1	3.0	27.0	1500	1000

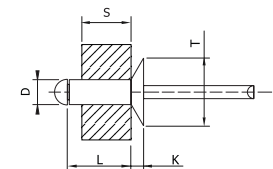

➔ RIVETTI ALLUMINIO/ALLUMINIO TESTA SVASATA

CODICE	Ø	Misura	L	S	Ø F	T (max)	K (max)	Ø chiodo	L chiodo	Trazione	Taglio
RIALAL5018TS	5.0 (6/31")	5.0 × 18.0	18.0 - 19.0	10.0 - 14.0	5.1 - 5.2	9.5	2.1	3.0	27.0	1500	1000
RIALAL5020TS	5.0 (6/31")	5.0 × 20.0	20.0 - 21.0	12.0 - 16.0	5.1 - 5.2	9.5	2.1	3.0	27.0	1500	1000
RIALAL5025TS	5.0 (6/31")	5.0 × 25.0	25.0 - 26.0	16.0 - 21.0	5.1 - 5.2	9.5	2.1	3.0	27.0	1500	1000
RIALAL5030TS	5.0 (6/31")	5.0 × 30.0	30.0 - 31.0	21.0 - 25.0	5.1 - 5.2	9.5	2.1	3.0	27.0	1500	1000
RIALAL5035TS	5.0 (6/31")	5.0 × 35.0	35.0 - 36.0	25.0 - 30.0	5.1 - 5.2	9.5	2.1	3.0	27.0	1500	1000
RIALAL5040TS	5.0 (6/31")	5.0 × 40.0	40.0 - 41.0	30.0 - 35.0	5.1 - 5.2	9.5	2.1	3.0	27.0	1500	1000
RIALAL6008TS	6.0 (15/64")	6.0 × 8.0	8.0 - 9.0	1.5 - 3.0	6.1 - 6.2	11.3	2.1	3.7	31.0	1900	1200
RIALAL6010TS	6.0 (15/64")	6.0 × 10.0	10.0 - 11.0	3.0 - 5.0	6.1 - 6.2	11.3	2.1	3.7	31.0	1900	1200
RIALAL6012TS	6.0 (15/64")	6.0 × 12.0	12.0 - 13.0	5.0 - 7.0	6.1 - 6.2	11.3	2.1	3.7	31.0	1900	1200
RIALAL6014TS	6.0 (15/64")	6.0 × 14.0	14.0 - 15.0	7.0 - 9.0	6.1 - 6.2	11.3	2.1	3.7	31.0	1900	1200
RIALAL6016TS	6.0 (15/64")	6.0 × 16.0	16.0 - 17.0	7.0 - 11.0	6.1 - 6.2	11.3	2.1	3.7	31.0	1900	1200
RIALAL6018TS	6.0 (15/64")	6.0 × 18.0	18.0 - 19.0	11.0 - 13.0	6.1 - 6.2	11.3	2.1	3.7	31.0	1900	1200
RIALAL6020TS	6.0 (15/64")	6.0 × 20.0	20.0 - 21.0	11.0 - 15.0	6.1 - 6.2	11.3	2.1	3.7	31.0	1900	1200
RIALAL6025TS	6.0 (15/64")	6.0 × 25.0	25.0 - 26.0	14.0 - 19.5	6.1 - 6.2	11.3	2.1	3.7	31.0	1900	1200
RIALAL6030TS	6.0 (15/64")	6.0 × 30.0	30.0 - 31.0	19.5 - 24.5	6.1 - 6.2	11.3	2.1	3.7	31.0	1900	1200
RIALAL6035TS	6.0 (15/64")	6.0 × 35.0	35.0 - 36.0	24.0 - 29.0	6.1 - 6.2	11.3	2.1	3.7	31.0	1900	1200
RIALAL6040TS	6.0 (15/64")	6.0 × 40.0	40.0 - 41.0	29.0 - 34.0	6.1 - 6.2	11.3	2.1	3.7	31.0	1900	1200
RIALAL6408TS	6.4 (1/4")	6.4 × 8.0	8.0 - 9.0	1.5 - 3.0	6.5 - 6.6	12.5	2.7	3.9	31.0	2200	1500

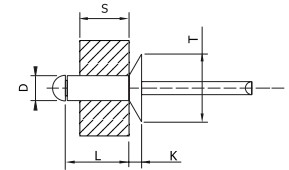

➔ RIVETTI ALLUMINIO/ALLUMINIO TESTA SVASATA

CODICE	Ø	Misura	L	S	Ø F	T (max)	K (max)	Ø chiodo	L chiodo	Trazione	Taglio
RIALAL6410TS	6.4 (1/4")	6.4 × 10.0	10.0 - 11.0	2.0 - 4.0	6.5 - 6.6	12.5	2.7	3.9	31.0	2200	1500
RIALAL6412TS	6.4 (1/4")	6.4 × 12.0	12.0 - 13.0	3.0 - 6.0	6.5 - 6.6	12.5	2.7	3.9	31.0	2200	1500
RIALAL6414TS	6.4 (1/4")	6.4 × 14.0	14.0 - 15.0	6.0 - 8.0	6.5 - 6.6	12.5	2.7	3.9	31.0	2200	1500
RIALAL6416TS	6.4 (1/4")	6.4 × 16.0	16.0 - 17.0	6.0 - 10.0	6.5 - 6.6	12.5	2.7	3.9	31.0	2200	1500
RIALAL6418TS	6.4 (1/4")	6.4 × 18.0	18.0 - 19.0	8.0 - 12.0	6.5 - 6.6	12.5	2.7	3.9	31.0	2200	1500
RIALAL6420TS	6.4 (1/4")	6.4 × 20.0	20.0 - 21.0	10.0 - 14.0	6.5 - 6.6	12.5	2.7	3.9	31.0	2200	1500
RIALAL6425TS	6.4 (1/4")	6.4 × 25.0	25.0 - 26.0	14.0 - 18.0	6.5 - 6.6	12.5	2.7	3.9	31.0	2200	1500
RIALAL6430TS	6.4 (1/4")	6.4 × 30.0	30.0 - 31.0	18.0 - 23.0	6.5 - 6.6	12.5	2.7	3.9	31.0	2200	1500
RIALAL6435TS	6.4 (1/4")	6.4 × 35.0	35.0 - 36.0	23.0 - 28.0	6.5 - 6.6	12.5	2.7	3.9	31.0	2200	1500
RIALAL6440TS	6.4 (1/4")	6.4 × 40.0	40.0 - 41.0	28.0 - 33.0	6.5 - 6.6	12.5	2.7	3.9	31.0	2200	1500

RIVETTI ALLUMINIO/ALLUMINIO TESTA LARGA

RIALALTL

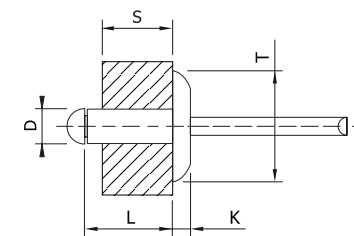

CODICE	Ø	Misura	L	S	Ø F	T (max)	K (max)	Ø chiodo	L chiodo	Trazione	Taglio
RIALAL3206TL	3.2 (1/8")	3.2 × 6.0	6.0 - 7.0	1.0 - 3.5	3.3 - 3.4	9.8	2.0	2.0	27.0	400	350
RIALAL3208TL	3.2 (1/8")	3.2 × 8.0	8.0 - 9.0	3.5 - 5.0	3.3 - 3.4	9.8	2.0	2.0	27.0	400	350
RIALAL3210TL	3.2 (1/8")	3.2 × 10.0	10.0 - 11.0	5.0 - 7.0	3.3 - 3.4	9.8	2.0	2.0	27.0	400	350
RIALAL3212TL	3.2 (1/8")	3.2 × 12.0	12.0 - 13.0	7.0 - 9.0	3.3 - 3.4	9.8	2.0	2.0	27.0	400	350
RIALAL3214TL	3.2 (1/8")	3.2 × 14.0	14.0 - 15.0	9.0 - 11.0	3.3 - 3.4	9.8	2.0	2.0	27.0	400	350
RIALAL3216TL	3.2 (1/8")	3.2 × 16.0	16.0 - 17.0	9.0 - 12.5	3.3 - 3.4	9.8	2.0	2.0	27.0	400	350
RIALAL3218TL	3.2 (1/8")	3.2 × 18.0	18.0 - 19.0	12.0 - 14.5	3.3 - 3.4	9.8	2.0	2.0	27.0	400	350
RIALAL3220TL	3.2 (1/8")	3.2 × 20.0	20.0 - 21.0	13.0 - 16.5	3.3 - 3.4	9.8	2.0	2.0	27.0	400	350
RIALAL4006TL	4.0 (5/32")	4.0 × 6.0	6.0 - 7.0	1.0 - 3.0	4.1 - 4.2	12.5	2.2	2.5	27.0	900	700
RIALAL4008TL	4.0 (5/32")	4.0 × 8.0	8.0 - 9.0	3.0 - 5.0	4.1 - 4.2	12.5	2.2	2.5	27.0	900	700
RIALAL4010TL	4.0 (5/32")	4.0 × 10.0	10.0 - 11.0	4.0 - 6.5	4.1 - 4.2	12.5	2.2	2.5	27.0	900	700
RIALAL4012TL	4.0 (5/32")	4.0 × 12.0	12.0 - 13.0	6.0 - 8.5	4.1 - 4.2	12.5	2.2	2.5	27.0	900	700
RIALAL4014TL	4.0 (5/32")	4.0 × 14.0	14.0 - 15.0	7.0 - 10.5	4.1 - 4.2	12.5	2.2	2.5	27.0	900	700
RIALAL4016TL	4.0 (5/32")	4.0 × 16.0	16.0 - 17.0	8.0 - 12.5	4.1 - 4.2	12.5	2.2	2.5	27.0	900	700
RIALAL4018TL	4.0 (5/32")	4.0 × 18.0	18.0 - 19.0	10.0 - 14.5	4.1 - 4.2	12.5	2.2	2.5	27.0	900	700

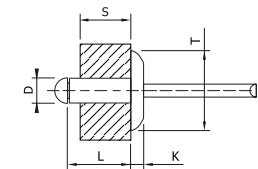

→ RIVETTI ALLUMINIO/ALLUMINIO TESTA LARGA

CODICE	Ø	Misura	L	S	Ø F	T (max)	K (max)	Ø chiodo	L chiodo	Trazione	Taglio
RIALAL4020TL	4.0 (5/32")	4.0 × 20.0	20.0 - 21.0	12.0 - 16.0	4.1 - 4.2	12.5	2.2	2.5	27.0	900	700
RIALAL4025TL	4.0 (5/32")	4.0 × 25.0	25.0 - 26.0	16.0 - 21.0	4.1 - 4.2	12.5	2.2	2.5	27.0	900	700
RIALAL4030TL	4.0 (5/32")	4.0 × 30.0	30.0 - 31.0	21.0 - 26.0	4.1 - 4.2	12.5	2.2	2.5	27.0	900	700
RIALAL4806TL	4.8 (3/16")	4.8 × 6.0	6.0 - 7.0	1.0 - 2.5	4.9 - 5.0	16.5	2.5	3.0	27.0	1300	850
RIALAL4808TL	4.8 (3/16")	4.8 × 8.0	8.0 - 9.0	2.5 - 4.0	4.9 - 5.0	16.5	2.5	3.0	27.0	1300	850
RIALAL4810TL	4.8 (3/16")	4.8 × 10.0	10.0 - 11.0	4.0 - 6.0	4.9 - 5.0	16.5	2.5	3.0	27.0	1300	850
RIALAL4812TL	4.8 (3/16")	4.8 × 12.0	12.0 - 13.0	6.0 - 8.0	4.9 - 5.0	16.5	2.5	3.0	27.0	1300	850
RIALAL4814TL	4.8 (3/16")	4.8 × 14.0	14.0 - 15.0	8.0 - 10.0	4.9 - 5.0	16.5	2.5	3.0	27.0	1300	850
RIALAL4816TL	4.8 (3/16")	4.8 × 16.0	16.0 - 17.0	9.0 - 12.0	4.9 - 5.0	16.5	2.5	3.0	27.0	1300	850
RIALAL4818TL	4.8 (3/16")	4.8 × 18.0	18.0 - 19.0	10.0 - 14.0	4.9 - 5.0	16.5	2.5	3.0	27.0	1300	850
RIALAL4820TL	4.8 (3/16")	4.8 × 20.0	20.0 - 21.0	12.0 - 16.0	4.9 - 5.0	16.5	2.5	3.0	27.0	1300	850
RIALAL4825TL	4.8 (3/16")	4.8 × 25.0	25.0 - 26.0	16.0 - 21.0	4.9 - 5.0	16.5	2.5	3.0	27.0	1300	850
RIALAL4830TL	4.8 (3/16")	4.8 × 30.0	30.0 - 31.0	21.0 - 25.0	4.9 - 5.0	16.5	2.5	3.0	27.0	1300	850
RIALAL4835TL	4.8 (3/16")	4.8 × 35.0	35.0 - 36.0	25.0 - 30.0	4.9 - 5.0	16.5	2.5	3.0	27.0	1300	850
RIALAL4840TL	4.8 (3/16")	4.8 × 40.0	40.0 - 41.0	30.0 - 35.0	4.9 - 5.0	16.5	2.5	3.0	27.0	1300	850
RIALAL5006TL	5.0 (6/31")	5.0 × 6.0	6.0 - 7.0	1.0 - 2.5	5.1 - 5.2	16.5	2.5	3.0	27.0	1500	1000
RIALAL5008TL	5.0 (6/31")	5.0 × 8.0	8.0 - 9.0	2.5 - 4.0	5.1 - 5.2	16.5	2.5	3.0	27.0	1500	1000
RIALAL5010TL	5.0 (6/31")	5.0 × 10.0	10.0 - 11.0	4.0 - 6.0	5.1 - 5.2	16.5	2.5	3.0	27.0	1500	1000

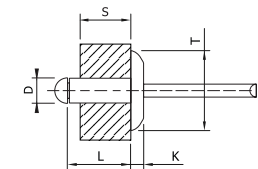

➔ RIVETTI ALLUMINIO/ALLUMINIO TESTA LARGA

CODICE	Ø	Misura	L	S	Ø F	T (max)	K (max)	Ø chiodo	L chiodo	Trazione	Taglio
RIALAL5012TL	5.0 (6/31")	5.0×12.0	12.0-13.0	6.0-8.0	5.1-5.2	16.5	2.5	3.0	27.0	1500	1000
RIALAL5014TL	5.0 (6/31")	5.0×14.0	14.0-15.0	8.0-10.0	5.1-5.2	16.5	2.5	3.0	27.0	1500	1000
RIALAL5016TL	5.0 (6/31")	5.0×16.0	16.0-17.0	9.0-12.0	5.1-5.2	16.5	2.5	3.0	27.0	1500	1000
RIALAL5018TL	5.0 (6/31")	5.0×18.0	18.0-19.0	10.0-14.0	5.1-5.2	16.5	2.5	3.0	27.0	1500	1000
RIALAL5020TL	5.0 (6/31")	5.0×20.0	20.0-21.0	12.0-16.0	5.1-5.2	16.5	2.5	3.0	27.0	1500	1000
RIALAL5025TL	5.0 (6/31")	5.0×25.0	25.0-26.0	16.0-21.0	5.1-5.2	16.5	2.5	3.0	27.0	1500	1000
RIALAL5030TL	5.0 (6/31")	5.0×30.0	30.0-31.0	21.0-25.0	5.1-5.2	16.5	2.5	3.0	27.0	1500	1000
RIALAL5035TL	5.0 (6/31")	5.0×35.0	35.0-36.0	25.0-30.0	5.1-5.2	16.5	2.5	3.0	27.0	1500	1000
RIALAL5040TL	5.0 (6/31")	5.0×40.0	40.0-41.0	30.0-35.0	5.1-5.2	16.5	2.5	3.0	27.0	1500	1000
RIALAL6408TL	6.4 (1/4")	6.4×10.0	10.0-11.0	2.0-4.0	6.5-6.6	19.0	3.2	3.9	31.0	2200	1500
RIALAL6410TL	6.4 (1/4")	6.4×12.0	12.0-13.0	3.0-6.0	6.5-6.6	19.0	3.2	3.9	31.0	2200	1500
RIALAL6412TL	6.4 (1/4")	6.4×14.0	14.0-15.0	6.0-8.0	6.5-6.6	19.0	3.2	3.9	31.0	2200	1500
RIALAL6414TL	6.4 (1/4")	6.4×16.0	16.0-17.0	6.0-10.0	6.5-6.6	19.0	3.2	3.9	31.0	2200	1500
RIALAL6416TL	6.4 (1/4")	6.4×18.0	18.0-19.0	8.0-12.0	6.5-6.6	19.0	3.2	3.9	31.0	2200	1500
RIALAL6418TL	6.4 (1/4")	6.4×18.0	18.0-19.0	8.0-12.0	6.5-6.6	19.0	3.2	3.9	31.0	2200	1500
RIALAL6420TL	6.4 (1/4")	6.4×20.0	20.0-21.0	10.0-14.0	6.5-6.6	19.0	3.2	3.9	31.0	2200	1500
RIALAL6425TL	6.4 (1/4")	6.4×25.0	25.0-26.0	14.0-18.0	6.5-6.6	19.0	3.2	3.9	31.0	2200	1500
RIALAL6430TL	6.4 (1/4")	6.4×30.0	30.0-31.0	18.0-23.0	6.5-6.6	19.0	3.2	3.9	31.0	2200	1500

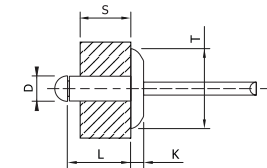

→ RIVETTI ALLUMINIO/ALLUMINIO TESTA LARGA

CODICE	Ø	Misura	L	S	Ø F	T (max)	K (max)	Ø chiodo	L chiodo	Trazione	Taglio
RIALAL6435TL	6.4 (1/4")	6.4 × 35.0	35.0 - 36.0	23.0 - 28.0	6.5 - 6.6	19.0	3.2	3.9	31.0	2200	1500
RIALAL6440TL	6.4 (1/4")	6.4 × 40.0	40.0 - 41.0	28.0 - 33.0	6.5 - 6.6	19.0	3.2	3.9	31.0	2200	1500

RIVETTI ACCIAIO ZINCATO/ACCIAIO ZINCATO TESTA TONDA

RIACACTT

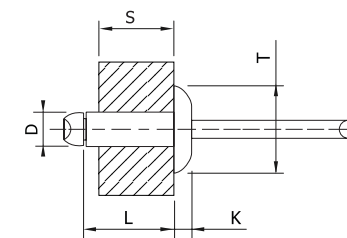

CODICE	Ø	Misura	L	S	Ø F	T (max)	K (max)	Ø chiodo	L chiodo	Trazione	Taglio
RIACAC3006TT	3.0 (7/61")	3.0 × 6.0	6.0 - 7.0	1.0 - 3.0	3.1 - 3.2	6.5	1.3	2.1	27.0	1125	915
RIACAC3008TT	3.0 (7/61")	3.0 × 8.0	8.0 - 9.0	3.0 - 5.0	3.1 - 3.2	6.5	1.3	2.1	27.0	1125	915
RIACAC3010TT	3.0 (7/61")	3.0 × 10.0	10.0 - 11.0	5.0 - 7.0	3.1 - 3.2	6.5	1.3	2.1	27.0	1125	915
RIACAC3012TT	3.0 (7/61")	3.0 × 12.0	12.0 - 13.0	7.0 - 9.0	3.1 - 3.2	6.5	1.3	2.1	27.0	1125	915
RIACAC3206TT	3.2 (1/8")	3.2 × 6.0	6.0 - 7.0	1.5 - 3.5	3.3 - 3.4	6.7	1.3	2.1	27.0	1285	1060
RIACAC3208TT	3.2 (1/8")	3.2 × 8.0	8.0 - 9.0	3.0 - 5.0	3.3 - 3.4	6.7	1.3	2.1	27.0	1285	1060
RIACAC3210TT	3.2 (1/8")	3.2 × 10.0	10.0 - 11.0	5.0 - 7.0	3.3 - 3.4	6.7	1.3	2.1	27.0	1285	1060
RIACAC3212TT	3.2 (1/8")	3.2 × 12.0	12.0 - 13.0	7.0 - 9.0	3.3 - 3.4	6.7	1.3	2.1	27.0	1285	1060
RIACAC3214TT	3.2 (1/8")	3.2 × 14.0	14.0 - 15.0	9.0 - 11.0	3.3 - 3.4	6.7	1.3	2.1	27.0	1285	1060
RIACAC3216TT	3.2 (1/8")	3.2 × 16.0	16.0 - 17.0	11.0 - 13.0	3.3 - 3.4	6.7	1.3	2.1	27.0	1285	1060
RIACAC3218TT	3.2 (1/8")	3.2 × 18.0	18.0 - 19.0	13.0 - 15.0	3.3 - 3.4	6.7	1.3	2.1	27.0	1285	1060
RIACAC4006TT	4.0 (5/32")	4.0 × 6.0	6.0 - 7.0	0.5 - 2.5	4.1 - 4.2	8.5	1.7	2.6	27.0	1990	1550
RIACAC4008TT	4.0 (5/32")	4.0 × 8.0	8.0 - 9.0	2.5 - 4.5	4.1 - 4.2	8.5	1.7	2.6	27.0	1990	1550
RIACAC4010TT	4.0 (5/32")	4.0 × 10.0	10.0 - 11.0	4.5 - 6.5	4.1 - 4.2	8.5	1.7	2.6	27.0	1990	1550
RIACAC4012TT	4.0 (5/32")	4.0 × 12.0	12.0 - 13.0	6.5 - 8.5	4.1 - 4.2	8.5	1.7	2.6	27.0	1990	1550

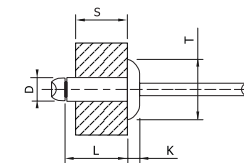

→ RIVETTI ACCIAIO ZINCATO/ACCIAIO ZINCATO TESTA TONDA

CODICE	Ø	Misura	L	S	Ø F	T (max)	K (max)	Ø chiodo	L chiodo	Trazione	Taglio
RIACAC4014TT	4.0 (5/32")	4.0 × 14.0	14.0 - 15.0	8.5 - 10.5	4.1 - 4.2	8.5	1.7	2.6	27.0	1990	1550
RIACAC4016TT	4.0 (5/32")	4.0 × 16.0	16.0 - 17.00	10.5 - 12.5	4.1 - 4.2	8.5	1.7	2.6	27.0	1990	1550
RIACAC4018TT	4.0 (5/32")	4.0 × 18.0	18.0 - 19.0	12.5 - 14.5	4.1 - 4.2	8.5	1.7	2.6	27.0	1990	1550
RIACAC4020TT	4.0 (5/32")	4.0 × 20.0	20.0 - 21.0	14.5 - 16.5	4.1 - 4.2	8.5	1.7	2.6	27.0	1990	1550
RIACAC4806TT	4.8 (3/16")	4.8 × 6.0	6.0 - 7.0	1.0 - 2.5	4.9 - 5.0	10.1	2.0	3.1	27.0	2920	2300
RIACAC4808TT	4.8 (3/16")	4.8 × 8.0	8.0 - 9.0	2.5 - 4.5	4.9 - 5.0	10.1	2.0	3.1	27.0	2920	2300
RIACAC4810TT	4.8 (3/16")	4.8 × 10.0	10.0 - 11.0	4.0 - 6.0	4.9 - 5.0	10.1	2.0	3.1	27.0	2920	2300
RIACAC4812TT	4.8 (3/16")	4.8 × 12.0	12.0 - 13.0	6.0 - 8.0	4.9 - 5.0	10.1	2.0	3.1	27.0	2920	2300
RIACAC4814TT	4.8 (3/16")	4.8 × 14.0	14.0 - 15.0	8.0 - 10.0	4.9 - 5.0	10.1	2.0	3.1	27.0	2920	2300
RIACAC4816TT	4.8 (3/16")	4.8 × 16.0	16.0 - 17.0	10.0 - 11.5	4.9 - 5.0	10.1	2.0	3.1	27.0	2920	2300
RIACAC4818TT	4.8 (3/16")	4.8 × 18.0	18.0 - 19.0	11.5 - 13.5	4.9 - 5.0	10.1	2.0	3.1	27.0	2920	2300
RIACAC4820TT	4.8 (3/16")	4.8 × 20.0	20.0 - 21.0	13.5 - 15.0	4.9 - 5.0	10.1	2.0	3.1	27.0	2920	2300
RIACAC4825TT	4.8 (3/16")	4.8 × 25.0	25.0 - 26.0	17.0 - 20.0	4.9 - 5.0	10.1	2.0	3.1	27.0	2920	2300
RIACAC4830TT	4.8 (3/16")	4.8 × 30.0	30.0 - 31.0	20.0 - 25.0	4.9 - 5.0	10.1	2.0	3.1	27.0	2920	2300
RIACAC5006TT	5.0 (6/31")	5.0 × 6.0	6.0 - 7.0	1.0 - 2.5	5.1-5.2	10.5	2.1	3.1	27.0	3255	2575
RIACAC5008TT	5.0 (6/31")	5.0 × 8.0	8.0 - 9.0	2.0 - 4.5	5.1 - 5.2	10.5	2.1	3.1	27.0	3255	2575
RIACAC5010TT	5.0 (6/31")	5.0 × 10.0	10.0 - 11.0	4.5 - 6.0	5.1 - 5.2	10.5	2.1	3.1	27.0	3255	2575
RIACAC5012TT	5.0 (6/31")	5.0 × 12.0	12.0 - 13.0	6.0 - 8.0	5.1 - 5.2	10.5	2.1	3.1	27.0	3255	2575

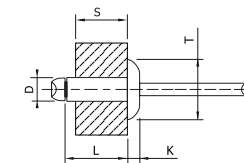

➔ RIVETTI ACCIAIO ZINCATO/ACCIAIO ZINCATO TESTA TONDA

CODICE	Ø	Misura	L	S	Ø F	T (max)	K (max)	Ø chiodo	L chiodo	Trazione	Taglio
RIACAC5014TT	5.0 (6/31")	5.0 × 14.0	14.0 - 15.0	8.0 - 10.0	5.1 - 5.2	10.5	2.1	3.1	27.0	3255	2575
RIACAC5016TT	5.0 (6/31")	5.0 × 16.0	16.0 - 17.0	10.0 - 11.5	5.1 - 5.2	10.5	2.1	3.1	27.0	3255	2575
RIACAC5018TT	5.0 (6/31")	5.0 × 18.0	18.0 - 19.0	11.5 - 13.5	5.1 - 5.2	10.5	2.1	3.1	27.0	3255	2575
RIACAC5020TT	5.0 (6/31")	5.0 × 20.0	20.0 - 21.0	13.5 - 15.0	5.1 - 5.2	10.5	2.1	3.1	27.0	3255	2575
RIACAC5025TT	5.0 (6/31")	5.0 × 25.0	25.0 - 26.0	17.0 - 20.0	5.1 - 5.2	10.5	2.1	3.1	27.0	3255	2575
RIACAC6008TT	6.0 (15/64")	6.0 × 8.0	8.0 - 9.0	1.5 - 3.0	6.1 - 6.2	12.6	2.5	4.0	31.0	5000	4000
RIACAC6010TT	6.0 (15/64")	6.0 × 10.0	10.0 - 11.0	2.5 - 4.5	6.1 - 6.2	12.6	2.5	4.0	31.0	5000	4000
RIACAC6012TT	6.0 (15/64")	6.0 × 12.0	12.0 - 13.0	4.5 - 6.5	6.1 - 6.2	12.6	2.5	4.0	31.0	5000	4000
RIACAC6015TT	6.0 (15/64")	6.0 × 15.0	15.0 - 16.0	7.5 - 9.5	6.1 - 6.2	12.6	2.5	4.0	31.0	5000	4000
RIACAC6018TT	6.0 (15/64")	6.0 × 18.0	18.0 - 19.0	10.5 - 12.5	6.1 - 6.2	12.6	2.5	4.0	31.0	5000	4000
RIACAC6020TT	6.0 (15/64")	6.0 × 20.0	20.0 - 21.0	12.5 - 14.5	6.1 - 6.2	12.6	2.5	4.0	31.0	5000	4000
RIACAC6022TT	6.0 (15/64")	6.0 × 22.0	22.0 - 23.0	12.5 - 16.5	6.1 - 6.2	12.6	2.5	4.0	31.0	5000	4000
RIACAC6025TT	6.0 (15/64")	6.0 × 25.0	25.0 - 26.0	15.0 - 19.0	6.1 - 6.2	12.6	2.5	4.0	31.0	5000	4000
RIACAC6408TT	6.4 (1/4")	6.4 × 8.0	8.0 - 9.0	1.5 - 3.0	6.5 - 6.6	13.4	2.7	4.2	31.0	5400	4350
RIACAC6410TT	6.4 (1/4")	6.4 × 10.0	10.0 - 11.0	2.0 - 4.0	6.5 - 6.6	13.4	2.7	4.2	31.0	5400	4350
RIACAC6412TT	6.4 (1/4")	6.4 × 12.0	12.0 - 13.0	3.0 - 6.0	6.5 - 6.6	13.4	2.7	4.2	31.0	5400	4350
RIACAC6415TT	6.4 (1/4")	6.4 × 15.0	15.0 - 16.0	6.0 - 9.0	6.5 - 6.6	13.4	2.7	4.2	31.0	5400	4350
RIACAC6418TT	6.4 (1/4")	6.4 × 18.0	18.0 - 19.0	9.0 - 12.0	6.5 - 6.6	13.4	2.7	4.2	31.0	5400	4350

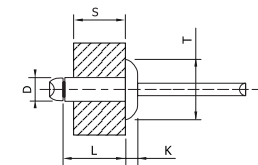

➔ RIVETTI ACCIAIO ZINCATO/ACCIAIO ZINCATO TESTA TONDA

CODICE	Ø	Misura	L	S	Ø F	T (max)	K (max)	Ø chiodo	L chiodo	Trazione	Taglio
RIACAC6420TT	6.4 (1/4")	6.4 × 20.0	20.0 - 21.0	11.0 - 14.0	6.5 - 6.6	13.4	2.7	4.2	31.0	5400	4350
RIACAC6425TT	6.4 (1/4")	6.4 × 25.0	25.0 - 26.0	15.0 - 19.0	6.5 - 6.6	13.4	2.7	4.2	31.0	5400	4350
RIACAC6430TT	6.4 (1/4")	6.4 × 30.0	30.0 - 31.0	20.0 - 24.0	6.5 - 6.6	13.4	2.7	4.2	31.0	5400	4350
RIACAC6435TT	6.4 (1/4")	6.4 × 35.0	35.0 - 36.0	23.0 - 28.0	6.5 - 6.6	13.4	2.7	4.2	31.0	5400	4350

RIVETTI ACCIAIO ZINCATO/ACCIAIO ZINCATO TESTA SVASATA

RIACACTS

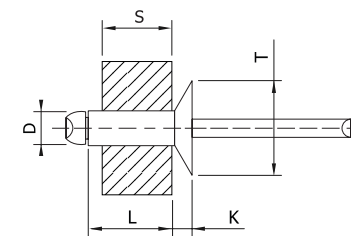

CODICE	Ø	Misura	L	S	Ø F	T (max)	K (max)	Ø chiodo	L chiodo	Trazione	Taglio
RIACAC3006TS	3.0 (7/61")	3.0 × 6.0	6.0 - 7.0	1.0 - 3.0	3.1 - 3.2	6.3	1.3	2.1	27.0	1125	915
RIACAC3008TS	3.0 (7/61")	3.0 × 8.0	8.0 - 9.0	3.0 - 5.0	3.1 - 3.2	6.3	1.3	2.1	27.0	1125	915
RIACAC3010TS	3.0 (7/61")	3.0 × 10.0	10.0 - 11.0	5.0 - 7.0	3.1 - 3.2	6.3	1.3	2.1	27.0	1125	915
RIACAC3012TS	3.0 (7/61")	3.0 × 12.0	12.0 - 13.0	7.0 - 9.0	3.1 - 3.2	6.3	1.3	2.1	27.0	1125	915
RIACAC3206TS	3.2 (1/8")	3.2 × 6.0	6.0 - 7.0	1.5 - 3.5	3.3 - 3.4	6.3	1.3	2.1	27.0	1285	1060
RIACAC3208TS	3.2 (1/8")	3.2 × 8.0	8.0 - 9.0	3.0 - 5.0	3.3 - 3.4	6.3	1.3	2.1	27.0	1285	1060
RIACAC3210TS	3.2 (1/8")	3.2 × 10.0	10.0 - 11.0	5.0 - 7.0	3.3 - 3.4	6.3	1.3	2.1	27.0	1285	1060
RIACAC3212TS	3.2 (1/8")	3.2 × 12.0	12.0 - 13.0	7.0 - 9.0	3.3 - 3.4	6.3	1.3	2.1	27.0	1285	1060
RIACAC3214TS	3.2 (1/8")	3.2 × 14.0	14.0 - 15.0	9.0 - 11.0	3.3 - 3.4	6.3	1.3	2.1	27.0	1285	1060
RIACAC3216TS	3.2 (1/8")	3.2 × 16.0	16.0 - 17.0	11.0 - 13.0	3.3 - 3.4	6.3	1.3	2.1	27.0	1285	1060
RIACAC3218TS	3.2 (1/8")	3.2 × 18.0	18.0 - 19.0	13.0 - 15.0	3.3 - 3.4	6.3	1.3	2.1	27.0	1285	1060
RIACAC4006TS	4.0 (5/32")	4.0 × 6.0	6.0 - 7.0	0.5 - 2.5	4.1 - 4.2	7.5	1.7	2.6	27.0	1990	1550
RIACAC4008TS	4.0 (5/32")	4.0 × 8.0	8.0 - 9.0	2.5 - 4.5	4.1 - 4.2	7.5	1.7	2.6	27.0	1990	1550
RIACAC4010TS	4.0 (5/32")	4.0 × 10.0	10.0 - 11.0	4.5 - 6.5	4.1 - 4.2	7.5	1.7	2.6	27.0	1990	1550
RIACAC4012TS	4.0 (5/32")	4.0 × 12.0	12.0 - 13.0	6.5 - 8.5	4.1 - 4.2	7.5	1.7	2.6	27.0	1990	1550



→ RIVETTI ACCIAIO ZINCATO/ACCIAIO ZINCATO TESTA SVASATA

CODICE	Ø	Misura	L	S	Ø F	T (max)	K (max)	Ø chiodo	L chiodo	Trazione	Taglio
RIACAC4014TS	4.0 (5/32")	4.0 × 14.0	14.0 - 15.0	8.5 - 10.5	4.1 - 4.2	7.5	1.7	2.6	27.0	1990	1550
RIACAC4016TS	4.0 (5/32")	4.0 × 16.0	16.0 - 17.00	10.5 - 12.5	4.1 - 4.2	7.5	1.7	2.6	27.0	1990	1550
RIACAC4018TS	4.0 (5/32")	4.0 × 18.0	18.0 - 19.0	12.5 - 14.5	4.1 - 4.2	7.5	1.7	2.6	27.0	1990	1550
RIACAC4020TS	4.0 (5/32")	4.0 × 20.0	20.0 - 21.0	14.5 - 16.5	4.1 - 4.2	7.5	1.7	2.6	27.0	1990	1550
RIACAC4806TS	4.8 (3/16")	4.8 × 6.0	6.0 - 7.0	1.0 - 2.5	4.9 - 5.0	9.5	2.0	3.1	27.0	2920	2300
RIACAC4808TS	4.8 (3/16")	4.8 × 8.0	8.0 - 9.0	2.5 - 4.5	4.9 - 5.0	9.5	2.0	3.1	27.0	2920	2300
RIACAC4810TS	4.8 (3/16")	4.8 × 10.0	10.0 - 11.0	4.0 - 6.0	4.9 - 5.0	9.5	2.0	3.1	27.0	2920	2300
RIACAC4812TS	4.8 (3/16")	4.8 × 12.0	12.0 - 13.0	6.0 - 8.0	4.9 - 5.0	9.5	2.0	3.1	27.0	2920	2300
RIACAC4814TS	4.8 (3/16")	4.8 × 14.0	14.0 - 15.0	8.0 - 10.0	4.9 - 5.0	9.5	2.0	3.1	27.0	2920	2300
RIACAC4816TS	4.8 (3/16")	4.8 × 16.0	16.0 - 17.0	10.0 - 11.5	4.9 - 5.0	9.5	2.0	3.1	27.0	2920	2300
RIACAC4818TS	4.8 (3/16")	4.8 × 18.0	18.0 - 19.0	11.5 - 13.5	4.9 - 5.0	9.5	2.0	3.1	27.0	2920	2300
RIACAC4820TS	4.8 (3/16")	4.8 × 20.0	20.0 - 21.0	13.5 - 15.0	4.9 - 5.0	9.5	2.0	3.1	27.0	2920	2300
RIACAC4825TS	4.8 (3/16")	4.8 × 25.0	25.0 - 26.0	17.0 - 20.0	4.9 - 5.0	9.5	2.0	3.1	27.0	2920	2300
RIACAC4830TS	4.8 (3/16")	4.8 × 30.0	30.0 - 31.0	20.0 - 25.0	4.9 - 5.0	9.5	2.0	3.1	27.0	2920	2300
RIACAC5006TS	5.0 (6/31")	5.0 × 6.0	6.0 - 7.0	1.0 - 2.5	5.1 - 5.2	9.5	2.1	3.1	27.0	3255	2575
RIACAC5008TS	5.0 (6/31")	5.0 × 8.0	8.0 - 9.0	2.0 - 4.5	5.1 - 5.2	9.5	2.1	3.1	27.0	3255	2575
RIACAC5010TS	5.0 (6/31")	5.0 × 10.0	10.0 - 11.0	4.5 - 6.0	5.1 - 5.2	9.5	2.1	3.1	27.0	3255	2575
RIACAC5012TS	5.0 (6/31")	5.0 × 12.0	12.0 - 13.0	6.0 - 8.0	5.1 - 5.2	9.5	2.1	3.1	27.0	3255	2575

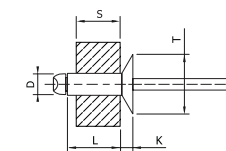

➔ RIVETTI ACCIAIO ZINCATO/ACCIAIO ZINCATO TESTA SVASATA

CODICE	Ø	Misura	L	S	Ø F	T (max)	K (max)	Ø chiodo	L chiodo	Trazione	Taglio
RIACAC5014TS	5.0 (6/31")	5.0 × 14.0	14.0 - 15.0	8.0 - 10.0	5.1 - 5.2	9.5	2.1	3.1	27.0	3255	2575
RIACAC5016TS	5.0 (6/31")	5.0 × 16.0	16.0 - 17.0	10.0 - 11.5	5.1 - 5.2	9.5	2.1	3.1	27.0	3255	2575
RIACAC5018TS	5.0 (6/31")	5.0 × 18.0	18.0 - 19.0	11.5 - 13.5	5.1 - 5.2	9.5	2.1	3.1	27.0	3255	2575
RIACAC5020TS	5.0 (6/31")	5.0 × 20.0	20.0 - 21.0	13.5 - 15.0	5.1 - 5.2	9.5	2.1	3.1	27.0	3255	2575
RIACAC5025TS	5.0 (6/31")	5.0 × 25.0	25.0 - 26.0	17.0 - 20.0	5.1 - 5.2	9.5	2.1	3.1	27.0	3255	2575

RIVETTI ACCIAIO ZINCATO/ACCIAIO ZINCATO TESTA LARGA

RIACACTL

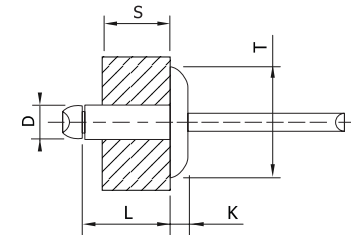

CODICE	Ø	Misura	L	S	Ø F	T (max)	K (max)	Ø chiodo	L chiodo	Trazione	Taglio
RIACAC3206TL	3.2 (1/8")	3.2 × 6.0	6.0 - 7.0	1.5 - 3.5	3.3 - 3.4	9.8	2.0	2.1	27.0	1285	1060
RIACAC3208TL	3.2 (1/8")	3.2 × 8.0	8.0 - 9.0	3.0 - 5.0	3.3 - 3.4	9.8	2.0	2.1	27.0	1285	1060
RIACAC3210TL	3.2 (1/8")	3.2 × 10.0	10.0 - 11.0	5.0 - 7.0	3.3 - 3.4	9.8	2.0	2.1	27.0	1285	1060
RIACAC3212TL	3.2 (1/8")	3.2 × 12.0	12.0 - 13.0	7.0 - 9.0	3.3 - 3.4	9.8	2.0	2.1	27.0	1285	1060
RIACAC3214TL	3.2 (1/8")	3.2 × 14.0	14.0 - 15.0	9.0 - 11.0	3.3 - 3.4	9.8	2.0	2.1	27.0	1285	1060
RIACAC3216TL	3.2 (1/8")	3.2 × 16.0	16.0 - 17.0	11.0 - 13.0	3.3 - 3.4	9.8	2.0	2.1	27.0	1285	1060
RIACAC3218TL	3.2 (1/8")	3.2 × 18.0	18.0 - 19.0	13.0 - 15.0	3.3 - 3.4	9.8	2.0	2.1	27.0	1285	1060
RIACAC4006TL	4.0 (5/32")	4.0 × 6.0	6.0 - 7.0	0.5 - 2.5	4.1 - 4.2	12.5	2.2	2.6	27.0	1990	1550
RIACAC4008TL	4.0 (5/32")	4.0 × 8.0	8.0 - 9.0	2.5 - 4.5	4.1 - 4.2	12.5	2.2	2.6	27.0	1990	1550
RIACAC4010TL	4.0 (5/32")	4.0 × 10.0	10.0 - 11.0	4.5 - 6.5	4.1 - 4.2	12.5	2.2	2.6	27.0	1990	1550
RIACAC4012TL	4.0 (5/32")	4.0 × 12.0	12.0 - 13.0	6.5 - 8.5	4.1 - 4.2	12.5	2.2	2.6	27.0	1990	1550
RIACAC4014TL	4.0 (5/32")	4.0 × 14.0	14.0 - 15.0	8.5 - 10.5	4.1 - 4.2	12.5	2.2	2.6	27.0	1990	1550
RIACAC4016TL	4.0 (5/32")	4.0 × 16.0	16.0 - 17.00	10.5 - 12.5	4.1 - 4.2	12.5	2.2	2.6	27.0	1990	1550
RIACAC4018TL	4.0 (5/32")	4.0 × 18.0	18.0 - 19.0	12.5 - 14.5	4.1 - 4.2	12.5	2.2	2.6	27.0	1990	1550
RIACAC4806TL	4.8 (3/16")	4.8 × 6.0	6.0 - 7.0	1.0 - 2.5	4.9 - 5.0	16.5	2.5	3.1	27.0	2920	2300

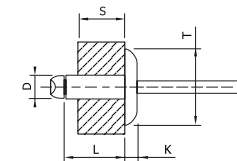

➔ RIVETTI ACCIAIO ZINCATO/ACCIAIO ZINCATO TESTA LARGA

CODICE	Ø	Misura	L	S	Ø F	T (max)	K (max)	Ø chiodo	L chiodo	Trazione	Taglio
RIACAC4808TL	4.8 (3/16")	4.8 × 8.0	8.0 - 9.0	2.5 - 4.5	4.9 - 5.0	16.5	2.5	3.1	27.0	2920	2300
RIACAC4810TL	4.8 (3/16")	4.8 × 10.0	10.0 - 11.0	4.0 - 6.0	4.9 - 5.0	16.5	2.5	3.1	27.0	2920	2300
RIACAC4812TL	4.8 (3/16")	4.8 × 12.0	12.0 - 13.0	6.0 - 8.0	4.9 - 5.0	16.5	2.5	3.1	27.0	2920	2300
RIACAC4814TL	4.8 (3/16")	4.8 × 14.0	14.0 - 15.0	8.0 - 10.0	4.9 - 5.0	16.5	2.5	3.1	27.0	2920	2300
RIACAC4816TL	4.8 (3/16")	4.8 × 16.0	16.0 - 17.0	10.0 - 11.5	4.9 - 5.0	16.5	2.5	3.1	27.0	2920	2300
RIACAC4818TL	4.8 (3/16")	4.8 × 18.0	18.0 - 19.0	11.5 - 13.5	4.9 - 5.0	16.5	2.5	3.1	27.0	2920	2300
RIACAC4820TL	4.8 (3/16")	4.8 × 20.0	20.0 - 21.0	13.5 - 15.0	4.9 - 5.0	16.5	2.5	3.1	27.0	2920	2300
RIACAC4825TL	4.8 (3/16")	4.8 × 25.0	25.0 - 26.0	17.0 - 20.0	4.9 - 5.0	16.5	2.5	3.1	27.0	2920	2300
RIACAC4830TL	4.8 (3/16")	4.8 × 30.0	30.0 - 31.0	20.0 - 25.0	4.9 - 5.0	16.5	2.5	3.1	27.0	2920	2300

RIVETTI INOX A2/INOX A2 TESTA TONDA

RIA2A2TT

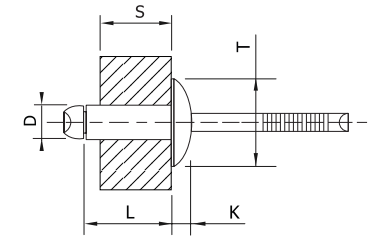

CODICE	Ø	Misura	L	S	Ø F	T (max)	K (max)	Ø chiodo	L chiodo	Trazione	Taglio
RIA2A23006TT	3.0 (7/61")	3.0 × 6.0	6.0 - 7.0	1.0 - 3.0	3.1 - 3.2	6.5	1.3	2.1	27.0	2000	1600
RIA2A23008TT	3.0 (7/61")	3.0 × 8.0	8.0 - 9.0	3.0 - 5.0	3.1 - 3.2	6.5	1.3	2.1	27.0	2000	1600
RIA2A23010TT	3.0 (7/61")	3.0 × 10.0	10.0 - 11.0	5.0 - 7.0	3.1 - 3.2	6.5	1.3	2.1	27.0	2000	1600
RIA2A23012TT	3.0 (7/61")	3.0 × 12.0	12.0 - 13.0	7.0 - 9.0	3.1 - 3.2	6.5	1.3	2.1	27.0	2000	1600
RIA2A23206TT	3.2 (1/8")	3.2 × 6.0	6.0 - 7.0	1.0 - 3.0	3.3 - 3.4	6.7	1.3	2.1	27.0	2500	1800
RIA2A23208TT	3.2 (1/8")	3.2 × 8.0	8.0 - 9.0	3.0 - 5.0	3.3 - 3.4	6.7	1.3	2.1	27.0	2500	1800
RIA2A23210TT	3.2 (1/8")	3.2 × 10.0	10.0 - 11.0	5.0 - 7.0	3.3 - 3.4	6.7	1.3	2.1	27.0	2500	1800
RIA2A23212TT	3.2 (1/8")	3.2 × 12.0	12.0 - 13.0	7.0 - 9.0	3.3 - 3.4	6.7	1.3	2.1	27.0	2500	1800
RIA2A23215TT	3.2 (1/8")	3.2 × 15.0	15.0 - 16.0	8.0 - 11.0	3.3 - 3.4	6.7	1.3	2.1	27.0	2500	1800
RIA2A23218TT	3.2 (1/8")	3.2 × 18.0	18.0 - 19.0	12.0 - 15.0	3.3 - 3.4	6.7	1.3	2.1	27.0	2500	1800
RIA2A24006TT	4.0 (5/32")	4.0 × 6.0	6.0 - 7.0	1.0 - 2.5	4.1 - 4.2	8.5	1.7	2.6	27.0	3800	3100
RIA2A24008TT	4.0 (5/32")	4.0 × 8.0	8.0 - 9.0	2.5 - 4.5	4.1 - 4.2	8.5	1.7	2.6	27.0	3800	3100
RIA2A24010TT	4.0 (5/32")	4.0 × 10.0	10.0 - 11.0	4.5 - 6.5	4.1 - 4.2	8.5	1.7	2.6	27.0	3800	3100
RIA2A24012TT	4.0 (5/32")	4.0 × 12.0	12.0 - 13.0	6.5 - 8.5	4.1 - 4.2	8.5	1.7	2.6	27.0	3800	3100
RIA2A24014TT	4.0 (5/32")	4.0 × 14.0	14.0 - 15.0	8.5 - 10.5	4.1 - 4.2	8.5	1.7	2.6	27.0	3800	3100

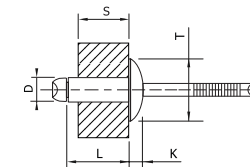

➔ RIVETTI INOX A2/INOX A2 TESTA TONDA

CODICE	Ø	Misura	L	S	Ø F	T (max)	K (max)	Ø chiodo	L chiodo	Trazione	Taglio
RIA2A24016TT	4.0 (5/32")	4.0 × 16.0	16.0 - 17.0	9.5 - 12.0	4.1 - 4.2	8.5	1.7	2.6	27.0	3800	3100
RIA2A24018TT	4.0 (5/32")	4.0 × 18.0	18.0 - 19.0	12.0 - 14.0	4.1 - 4.2	8.5	1.7	2.6	27.0	3800	3100
RIA2A24020TT	4.0 (5/32")	4.0 × 20.0	20.0 - 21.0	14.0 - 16.0	4.1 - 4.2	8.5	1.7	2.6	27.0	3800	3100
RIA2A24806TT	4.8 (3/16")	4.8 × 6.0	6.0 - 7.0	1.0 - 2.5	4.9 - 5.0	10.1	2.0	3.1	27.0	6000	4500
RIA2A24808TT	4.8 (3/16")	4.8 × 8.0	8.0 - 9.0	1.5 - 4.0	4.9 - 5.0	10.1	2.0	3.1	27.0	6000	4500
RIA2A24810TT	4.8 (3/16")	4.8 × 10.0	10.0 - 11.0	4.0 - 6.0	4.9 - 5.0	10.1	2.0	3.1	27.0	6000	4500
RIA2A24812TT	4.8 (3/16")	4.8 × 12.0	12.0 - 13.0	6.0 - 8.0	4.9 - 5.0	10.1	2.0	3.1	27.0	6000	4500
RIA2A24814TT	4.8 (3/16")	4.8 × 14.0	14.0 - 15.0	8.0 - 9.5	4.9 - 5.0	10.1	2.0	3.1	27.0	6000	4500
RIA2A24816TT	4.8 (3/16")	4.8 × 16.0	16.0 - 17.0	9.5 - 11.0	4.9 - 5.0	10.1	2.0	3.1	27.0	6000	4500
RIA2A24818TT	4.8 (3/16")	4.8 × 18.0	18.0 - 19.0	11.0 - 13.0	4.9 - 5.0	10.1	2.0	3.1	27.0	6000	4500
RIA2A24820TT	4.8 (3/16")	4.8 × 20.0	20.0 - 21.0	13.0 - 15.0	4.9 - 5.0	10.1	2.0	3.1	27.0	6000	4500
RIA2A24825TT	4.8 (3/16")	4.8 × 25.0	25.0 - 26.0	17.0 - 20.0	4.9 - 5.0	10.1	2.0	3.1	27.0	6000	4500
RIA2A24830TT	4.8 (3/16")	4.8 × 30.0	30.0 - 31.0	21.0 - 25.0	4.9 - 5.0	10.1	2.0	3.1	27.0	6000	4500
RIA2A25006TT	5.0 (6/31")	5.0 × 6.0	6.0 - 7.0	1.0 - 2.5	5.1 - 5.2	10.5	2.1	3.1	27.0	6500	5000
RIA2A25008TT	5.0 (6/31")	5.0 × 8.0	8.0 - 9.0	2.0 - 4.0	5.1 - 5.2	10.5	2.1	3.1	27.0	6500	5000
RIA2A25010TT	5.0 (6/31")	5.0 × 10.0	10.0 - 11.0	4.0 - 6.0	5.1 - 5.2	10.5	2.1	3.1	27.0	6500	5000
RIA2A25012TT	5.0 (6/31")	5.0 × 12.0	12.0 - 13.0	6.0 - 8.0	5.1 - 5.2	10.5	2.1	3.1	27.0	6500	5000
RIA2A25014TT	5.0 (6/31")	5.0 × 14.0	14.0 - 15.0	8.0 - 10.0	5.1 - 5.2	10.5	2.1	3.1	27.0	6500	5000

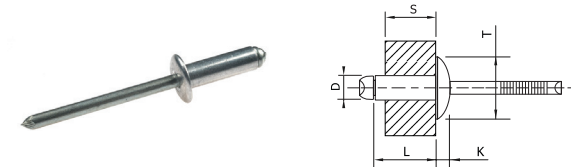

➔ RIVETTI INOX A2/INOX A2 TESTA TONDA

CODICE	Ø	Misura	L	S	Ø F	T (max)	K (max)	Ø chiodo	L chiodo	Trazione	Taglio
RIA2A25016TT	5.0 (6/31")	5.0 × 16.0	16.0 - 17.0	10.0 - 12.0	5.1 - 5.2	10.5	2.1	3.1	27.0	6500	5000
RIA2A25018TT	5.0 (6/31")	5.0 × 18.0	18.0 - 19.0	12.0 - 14.0	5.1 - 5.2	10.5	2.1	3.1	27.0	6500	5000
RIA2A25020TT	5.0 (6/31")	5.0 × 20.0	20.0 - 21.0	14.0 - 16.0	5.1 - 5.2	10.5	2.1	3.1	27.0	6500	5000
RIA2A25025TT	5.0 (6/31")	5.0 × 25.0	25.0 - 26.0	16.0 - 21.0	5.1 - 5.2	10.5	2.1	3.1	27.0	6500	5000
RIA2A26008TT	6.0 (15/64")	6.0 × 8.0	8.0 - 9.0	1.5 - 3.0	6.1 - 6.2	12.6	2.5	4.0	31.0	7500	5700
RIA2A26010TT	6.0 (15/64")	6.0 × 10.0	10.0 - 11.0	2.0 - 4.0	6.1 - 6.2	12.6	2.5	4.0	31.0	7500	5700
RIA2A26012TT	6.0 (15/64")	6.0 × 12.0	12.0 - 13.0	4.0 - 6.0	6.1 - 6.2	12.6	2.5	4.0	31.0	7500	5700
RIA2A26015TT	6.0 (15/64")	6.0 × 15.0	15.0 - 16.0	6.0 - 9.0	6.1 - 6.2	12.6	2.5	4.0	31.0	7500	5700
RIA2A26018TT	6.0 (15/64")	6.0 × 18.0	18.0 - 19.0	9.0 - 12.0	6.1 - 6.2	12.6	2.5	4.0	31.0	7500	5700
RIA2A26020TT	6.0 (15/64")	6.0 × 20.0	20.0 - 21.0	10.0 - 14.0	6.1 - 6.2	12.6	2.5	4.0	31.0	7500	5700
RIA2A26022TT	6.0 (15/64")	6.0 × 22.0	22.0 - 23.0	12.0 - 16.0	6.1 - 6.2	12.6	2.5	4.0	31.0	7500	5700
RIA2A26025TT	6.0 (15/64")	6.0 × 25.0	25.0 - 26.0	15.0 - 19.0	6.1 - 6.2	12.6	2.5	4.0	31.0	7500	5700
RIA2A26408TT	6.4 (1/4")	6.4 × 8.0	8.0 - 9.0	1.5 - 3.0	6.5 - 6.6	13.4	2.7	4.2	31.0	8850	6500
RIA2A26410TT	6.4 (1/4")	6.4 × 10.0	10.0 - 11.0	2.0 - 4.0	6.5 - 6.6	13.4	2.7	4.2	31.0	8850	6500
RIA2A26412TT	6.4 (1/4")	6.4 × 12.0	12.0 - 13.0	4.0 - 6.0	6.5 - 6.6	13.4	2.7	4.2	31.0	8850	6500
RIA2A26415TT	6.4 (1/4")	6.4 × 15.0	15.0 - 16.0	6.0 - 9.0	6.5 - 6.6	13.4	2.7	4.2	31.0	8850	6500
RIA2A26418TT	6.4 (1/4")	6.4 × 18.0	18.0 - 19.0	9.0 - 13.0	6.5 - 6.6	13.4	2.7	4.2	31.0	8850	6500
RIA2A26420TT	6.4 (1/4")	6.4 × 20.0	20.0 - 21.0	13.0 - 16.0	6.5 - 6.6	13.4	2.7	4.2	31.0	8850	6500

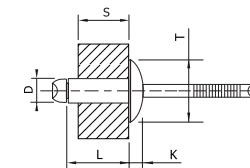

➔ RIVETTI INOX A2/INOX A2 TESTA TONDA

CODICE	Ø	Misura	L	S	Ø F	T (max)	K (max)	Ø chiodo	L chiodo	Trazione	Taglio
RIA2A26425TT	6.4 (1/4")	6.4 × 25.0	25.0 - 26.0	16.0 - 20.0	6.5 - 6.6	13.4	2.7	4.2	31.0	8850	6500
RIA2A26430TT	6.4 (1/4")	6.4 × 30.0	30.0 - 31.0	18.0 - 23.0	6.5 - 6.6	13.4	2.7	4.2	31.0	8850	6500
RIA2A26435TT	6.4 (1/4")	6.4 × 35.0	35.0 - 36.0	23.0 - 28.0	6.5 - 6.6	13.4	2.7	4.2	31.0	8850	6500

RIVETTI INOX A2 / INOX A2 TESTA SVASATA

RIA2A2TS

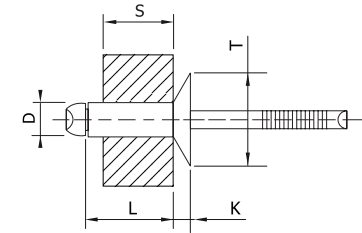

CODICE	Ø	Misura	L	S	Ø F	T (max)	K (max)	Ø chiodo	L chiodo	Trazione	Taglio
RIA2A23006TS	3.0 (7/61")	3.0 × 6.0	6.0 - 7.0	1.0 - 3.0	3.1 - 3.2	6.3	1.3	2.1	27.0	2000	1600
RIA2A23008TS	3.0 (7/61")	3.0 × 8.0	8.0 - 9.0	3.0 - 5.0	3.1 - 3.2	6.3	1.3	2.1	27.0	2000	1600
RIA2A23010TS	3.0 (7/61")	3.0 × 10.0	10.0 - 11.0	5.0 - 7.0	3.1 - 3.2	6.3	1.3	2.1	27.0	2000	1600
RIA2A23012TS	3.0 (7/61")	3.0 × 12.0	12.0 - 13.0	7.0 - 9.0	3.1 - 3.2	6.3	1.3	2.1	27.0	2000	1600
RIA2A23206TS	3.2 (1/8")	3.2 × 6.0	6.0 - 7.0	1.0 - 3.0	3.3 - 3.4	6.3	1.3	2.1	27.0	2500	1800
RIA2A23208TS	3.2 (1/8")	3.2 × 8.0	8.0 - 9.0	3.0 - 5.0	3.3 - 3.4	6.3	1.3	2.1	27.0	2500	1800
RIA2A23210TS	3.2 (1/8")	3.2 × 8.0	8.0 - 9.0	3.0 - 5.0	3.3 - 3.4	6.3	1.3	2.1	27.0	2500	1800
RIA2A23212TS	3.2 (1/8")	3.2 × 12.0	12.0 - 13.0	7.0 - 9.0	3.3 - 3.4	6.3	1.3	2.1	27.0	2500	1800
RIA2A23215TS	3.2 (1/8")	3.2 × 15.0	15.0 - 16.0	8.0 - 11.0	3.3 - 3.4	6.3	1.3	2.1	27.0	2500	1800
RIA2A23218TS	3.2 (1/8")	3.2 × 18.0	18.0 - 19.0	12.0 - 15.0	3.3 - 3.4	6.3	1.3	2.1	27.0	2500	1800
RIA2A24006TS	4.0 (5/32")	4.0 × 6.0	6.0 - 7.0	1.0 - 2.5	4.1 - 4.2	7.5	1.7	2.6	27.0	3800	3100
RIA2A24008TS	4.0 (5/32")	4.0 × 8.0	8.0 - 9.0	2.5 - 4.5	4.1 - 4.2	7.5	1.7	2.6	27.0	3800	3100
RIA2A24010TS	4.0 (5/32")	4.0 × 10.0	10.0 - 11.0	4.5 - 6.5	4.1 - 4.2	7.5	1.7	2.6	27.0	3800	3100
RIA2A24012TS	4.0 (5/32")	4.0 × 12.0	12.0 - 13.0	6.5 - 8.5	4.1 - 4.2	7.5	1.7	2.6	27.0	3800	3100
RIA2A24014TS	4.0 (5/32")	4.0 × 14.0	14.0 - 15.0	8.5 - 10.5	4.1 - 4.2	7.5	1.7	2.6	27.0	3800	3100

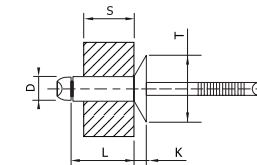

➔ RIVETTI INOX A2 / INOX A2 TESTA SVASATA

CODICE	Ø	Misura	L	S	Ø F	T (max)	K (max)	Ø chiodo	L chiodo	Trazione	Taglio
RIA2A24016TS	4.0 (5/32")	4.0 × 16.0	16.0 - 17.0	9.5 - 12.0	4.1 - 4.2	7.5	1.7	2.6	27.0	3800	3100
RIA2A24018TS	4.0 (5/32")	4.0 × 18.0	18.0 - 19.0	12.0 - 14.0	4.1 - 4.2	7.5	1.7	2.6	27.0	3800	3100
RIA2A24020TS	4.0 (5/32")	4.0 × 20.0	20.0 - 21.0	14.0 - 16.0	4.1 - 4.2	7.5	1.7	2.6	27.0	3800	3100
RIA2A24806TS	4.8 (3/16")	4.8 × 6.0	6.0 - 7.0	1.0 - 2.5	4.9 - 5.0	9.5	2.0	3.1	27.0	6000	4500
RIA2A24808TS	4.8 (3/16")	4.8 × 8.0	8.0 - 9.0	1.5 - 4.0	4.9 - 5.0	9.5	2.0	3.1	27.0	6000	4500
RIA2A24810TS	4.8 (3/16")	4.8 × 10.0	10.0 - 11.0	4.0 - 6.0	4.9 - 5.0	9.5	2.0	3.1	27.0	6000	4500
RIA2A24812TS	4.8 (3/16")	4.8 × 12.0	12.0 - 13.0	6.0 - 8.0	4.9 - 5.0	9.5	2.0	3.1	27.0	6000	4500
RIA2A24814TS	4.8 (3/16")	4.8 × 14.0	14.0 - 15.0	8.0 - 9.5	4.9 - 5.0	9.5	2.0	3.1	27.0	6000	4500
RIA2A24816TS	4.8 (3/16")	4.8 × 16.0	16.0 - 17.0	9.5 - 11.0	4.9 - 5.0	9.5	2.0	3.1	27.0	6000	4500
RIA2A24818TS	4.8 (3/16")	4.8 × 18.0	18.0 - 19.0	11.0 - 13.0	4.9 - 5.0	9.5	2.0	3.1	27.0	6000	4500
RIA2A24820TS	4.8 (3/16")	4.8 × 20.0	20.0 - 21.0	13.0 - 15.0	4.9 - 5.0	9.5	2.0	3.1	27.0	6000	4500
RIA2A24825TS	4.8 (3/16")	4.8 × 25.0	25.0 - 26.0	17.0 - 20.0	4.9 - 5.0	9.5	2.0	3.1	27.0	6000	4500
RIA2A24830TS	4.8 (3/16")	4.8 × 30.0	30.0 - 31.0	21.0 - 25.0	4.9 - 5.0	9.5	2.0	3.1	27.0	6000	4500
RIA2A25006TS	5.0 (6/31")	5.0 × 6.0	6.0 - 7.0	1.0 - 2.5	5.1 - 5.2	9.5	2.1	3.1	27.0	6500	5000
RIA2A25008TS	5.0 (6/31")	5.0 × 8.0	8.0 - 9.0	2.0 - 4.0	5.1 - 5.2	9.5	2.1	3.1	27.0	6500	5000
RIA2A25010TS	5.0 (6/31")	5.0 × 10.0	10.0 - 11.0	4.0 - 6.0	5.1 - 5.2	9.5	2.1	3.1	27.0	6500	5000
RIA2A25012TS	5.0 (6/31")	5.0 × 12.0	12.0 - 13.0	6.0 - 8.0	5.1 - 5.2	9.5	2.1	3.1	27.0	6500	5000
RIA2A25014TS	5.0 (6/31")	5.0 × 14.0	14.0 - 15.0	8.0 - 10.0	5.1 - 5.2	9.5	2.1	3.1	27.0	6500	5000

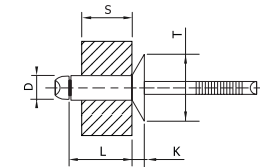

➔ RIVETTI INOX A2/INOX A2 TESTA TONDA

CODICE	Ø	Misura	L	S	Ø F	T (max)	K (max)	Ø chiodo	L chiodo	Trazione	Taglio
RIA2A25016TS	5.0 (6/31")	5.0 × 16.0	16.0 - 17.0	10.0 - 12.0	5.1 - 5.2	9.5	2.1	3.1	27.0	6500	5000
RIA2A25018TS	5.0 (6/31")	5.0 × 18.0	18.0 - 19.0	12.0 - 14.0	5.1 - 5.2	9.5	2.1	3.1	27.0	6500	5000
RIA2A25020TS	5.0 (6/31")	5.0 × 20.0	20.0 - 21.0	14.0 - 16.0	5.1 - 5.2	9.5	2.1	3.1	27.0	6500	5000
RIA2A25025TS	6.0 (15/64")	5.0 × 25.0	25.0 - 26.0	16.0 - 21.0	5.1 - 5.2	9.5	2.1	3.1	27.0	6500	5000

RIVETTI INOX A2/INOX A2 TESTA LARGA

RIA2A2TL

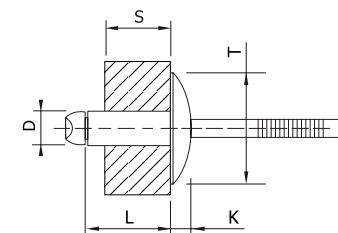

CODICE	Ø	Misura	L	S	Ø F	T (max)	K (max)	Ø chiodo	L chiodo	Trazione	Taglio
RIA2A23206TL	3.2 (1/8")	3.2 × 6.0	6.0 - 7.0	1.0 - 3.0	3.3 - 3.4	9.8	2.0	2.1	27.0	2500	1800
RIA2A23208TL	3.2 (1/8")	3.2 × 8.0	8.0 - 9.0	3.0 - 5.0	3.3 - 3.4	9.8	2.0	2.1	27.0	2500	1800
RIA2A23210TL	3.2 (1/8")	3.2 × 10.0	10.0 - 11.0	5.0 - 7.0	3.3 - 3.4	9.8	2.0	2.1	27.0	2500	1800
RIA2A23212TL	3.2 (1/8")	3.2 × 12.0	12.0 - 13.0	7.0 - 9.0	3.3 - 3.4	9.8	2.0	2.1	27.0	2500	1800
RIA2A23215TL	3.2 (1/8")	3.2 × 15.0	15.0 - 16.0	8.0 - 11.0	3.3 - 3.4	9.8	2.0	2.1	27.0	2500	1800
RIA2A23218TL	3.2 (1/8")	3.2 × 18.0	18.0 - 19.0	12.0 - 15.0	3.3 - 3.4	9.8	2.0	2.1	27.0	2500	1800
RIA2A24006TL	4.0 (5/32")	4.0 × 6.0	6.0 - 7.0	1.0 - 2.5	4.1 - 4.2	12.2	2.2	2.6	27.0	3800	3100
RIA2A24008TL	4.0 (5/32")	4.0 × 8.0	8.0 - 9.0	2.5 - 4.5	4.1 - 4.2	12.2	2.2	2.6	27.0	3800	3100
RIA2A24010TL	4.0 (5/32")	4.0 × 10.0	10.0 - 11.0	4.5 - 6.5	4.1 - 4.2	12.2	2.2	2.6	27.0	3800	3100
RIA2A24012TL	4.0 (5/32")	4.0 × 12.0	12.0 - 13.0	6.5 - 8.5	4.1 - 4.2	12.2	2.2	2.6	27.0	3800	3100
RIA2A24010TL	4.0 (5/32")	4.0 × 14.0	14.0 - 15.0	8.5 - 10.5	4.1 - 4.2	12.2	2.2	2.6	27.0	3800	3100
RIA2A24016TL	4.0 (5/32")	4.0 × 16.0	16.0 - 17.0	9.5 - 12.0	4.1 - 4.2	12.2	2.2	2.6	27.0	3800	3100
RIA2A24018TL	4.0 (5/32")	4.0 × 18.0	18.0 - 19.0	12.0 - 14.0	4.1 - 4.2	12.2	2.2	2.6	27.0	3800	3100
RIA2A24020TL	4.8 (3/16")	4.0 × 20.0	20.0 - 21.0	14.0 - 16.0	4.1 - 4.2	12.2	2.2	2.6	27.0	3800	3100
RIA2A24806TL	4.8 (3/16")	4.8 × 6.0	6.0 - 7.0	1.0 - 2.5	4.9 - 5.0	14.5	2.5	3.1	27.0	6000	4500

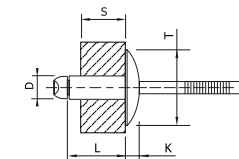

→ RIVETTI INOX A2 / INOX A2 TESTA LARGA

CODICE	Ø	Misura	L	S	Ø F	T (max)	K (max)	Ø chiodo	L chiodo	Trazione	Taglio
RIA2A24808TL	4.8 (3/16")	4.8 × 8.0	8.0 - 9.0	1.5 - 4.0	4.9 - 5.0	14.5	2.5	3.1	27.0	6000	4500
RIA2A24810TL	4.8 (3/16")	4.8 × 10.0	10.0 - 11.0	4.0 - 6.0	4.9 - 5.0	14.5	2.5	3.1	27.0	6000	4500
RIA2A24812TL	4.8 (3/16")	4.8 × 12.0	12.0 - 13.0	6.0 - 8.0	4.9 - 5.0	14.5	2.5	3.1	27.0	6000	4500
RIA2A24814TL	4.8 (3/16")	4.8 × 14.0	14.0 - 15.0	8.0 - 9.5	4.9 - 5.0	14.5	2.5	3.1	27.0	6000	4500
RIA2A24816TL	4.8 (3/16")	4.8 × 16.0	16.0 - 17.0	9.5 - 11.0	4.9 - 5.0	14.5	2.5	3.1	27.0	6000	4500
RIA2A24810TL	4.8 (3/16")	4.8 × 18.0	18.0 - 19.0	11.0 - 13.0	4.9 - 5.0	14.5	2.5	3.1	27.0	6000	4500
RIA2A24820TL	4.8 (3/16")	4.8 × 20.0	20.0 - 21.0	13.0 - 15.0	4.9 - 5.0	14.5	2.5	3.1	27.0	6000	4500
RIA2A24825TL	4.8 (3/16")	4.8 × 25.0	25.0 - 26.0	17.0 - 20.0	4.9 - 5.0	14.5	2.5	3.1	27.0	6000	4500
RIA2A24830TL	5.0 (6/31")	4.8 × 30.0	30.0 - 31.0	21.0 - 25.0	4.9 - 5.0	14.5	2.5	3.1	27.0	6000	4500

RIVETTI TENUTA STAGNA ALLUMINIO/ACCIAIO TESTA TONDA

RIALACTTST

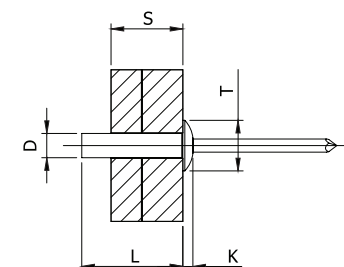

CODICE	Ø	Misura	L	S	Ø F	T (max)	K (max)	Ø chiodo	L chiodo	Trazione	Taglio
RIALAC3206TTST	3.2 (1/8")	3.2 × 6.5	6.3 - 7.3	0.5 - 2.0	3.3 - 3.4	6.4	1.3	1.85	26.0	1350	1100
RIALAC3208TTST	3.2 (1/8")	3.2 × 8.0	7.8 - 8.8	2.0 - 3.5	3.3 - 3.4	6.4	1.3	1.85	26.0	1350	1100
RIALAC3209TTST	3.2 (1/8")	3.2 × 9.5	9.3 - 10.3	3.5 - 5.0	3.3 - 3.4	6.4	1.3	1.85	26.0	1350	1100
RIALAC3211TTST	3.2 (1/8")	3.2 × 11.0	10.8 - 11.8	5.0 - 6.5	3.3 - 3.4	6.4	1.3	1.85	26.0	1350	1100
RIALAC3212TTST	3.2 (1/8")	3.2 × 12.5	12.3 - 13.3	6.5 - 8.0	3.3 - 3.4	6.4	1.3	1.85	26.0	1350	1100
RIALAC4008TTST	4.0 (5/32")	4.0 × 8.0	7.8 - 8.8	1.5 - 3.5	4.1 - 4.2	8.3	1.6	2.25	27.0	2200	1600
RIALAC4009TTST	4.0 (5/32")	4.0 × 9.5	9.3 - 10.3	3.5 - 5.0	4.1 - 4.2	8.3	1.6	2.25	27.0	2200	1600
RIALAC4011TTST	4.0 (5/32")	4.0 × 11.0	10.8 - 11.8	5.0 - 6.5	4.1 - 4.2	8.3	1.6	2.25	27.0	2200	1600
RIALAC4012TTST	4.0 (5/32")	4.0 × 12.5	12.3 - 13.3	6.5 - 8.0	4.1 - 4.2	8.3	1.6	2.25	27.0	2200	1600
RIALAC4015TTST	4.0 (5/32")	4.0 × 15.0	14.8 - 15.8	8.0 - 10.5	4.1 - 4.2	8.3	1.6	2.25	27.0	2200	1600
RIALAC4808TTST	4.8 (3/16")	4.8 × 8.0	7.8 - 8.8	2.0 - 3.5	4.9 - 5.0	9.9	2.0	2.75	28.0	3100	2200
RIALAC4809TTST	4.8 (3/16")	4.8 × 9.5	9.3 - 10.3	3.5 - 5.0	4.9 - 5.0	9.9	2.0	2.75	28.0	3100	2200
RIALAC4811TTST	4.8 (3/16")	4.8 × 11.0	10.8 - 11.8	5.0 - 6.5	4.9 - 5.0	9.9	2.0	2.75	28.0	3100	2200
RIALAC4813TTST	4.8 (3/16")	4.8 × 13.0	12.8 - 13.8	6.5 - 8.0	4.9 - 5.0	9.9	2.0	2.75	28.0	3100	2200
RIALAC4814TTST	4.8 (3/16")	4.8 × 14.5	14.3 - 15.3	8.0 - 9.5	4.9 - 5.0	9.9	2.0	2.75	28.0	3100	2200

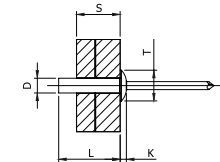

RIVETTI TENUTA STAGNA ALLUMINIO/ACCIAIO TESTA TONDA

CODICE	Ø	Misura	L	S	Ø F	T (max)	K (max)	Ø chiodo	L chiodo	Trazione	Taglio
RIALAC4816TTST	4.8 (3/16")	4.8 × 16.0	15.8 - 16.8	9.5 - 11.0	4.9 - 5.0	9.9	2.0	2.75	28.0	3100	2200
RIALAC4818TTST	4.8 (3/16")	4.8 × 18.0	17.8 - 18.8	11.0 - 13.0	4.9 - 5.0	9.9	2.0	2.75	28.0	3100	2200
RIALAC4821TTST	4.8 (3/16")	4.8 × 21.0	20.8 - 21.8	12.0 - 16.0	4.9 - 5.0	9.9	2.0	2.75	28.0	3100	2200
RIALAC4825TTST	4.8 (3/16")	4.8 × 25.0	24.8 - 25.8	14.0 - 19.0	4.9 - 5.0	9.9	2.0	2.75	28.0	3100	2200
RIALAC6412TTST	6.4 (1/4")	6.4 × 12.5	12.3 - 13.3	1.5 - 6.5	6.5 - 6.6	13.0	2.5	3.75	30.0	4900	3600
RIALAC6414TTST	6.4 (1/4")	6.4 × 14.0	13.8 - 14.8	3.0 - 8.0	6.5 - 6.6	13.0	2.5	3.75	30.0	4900	3600
RIALAC6416TTST	6.4 (1/4")	6.4 × 16.0	15.8 - 16.8	5.0 - 10.0	6.5 - 6.6	13.0	2.5	3.75	30.0	4900	3600
RIALAC6419TTST	6.4 (1/4")	6.4 × 19.5	19.3 - 20.3	8.5 - 13.5	6.5 - 6.6	13.0	2.5	3.75	30.0	4900	3600
RIALAC6424TTST	6.4 (1/4")	6.4 × 24.0	23.8 - 24.8	13.0 - 17.5	6.5 - 6.6	13.0	2.5	3.75	30.0	4900	3600

RIVETTI TENUTA STAGNA ALLUMINIO/ACCIAIO TESTA SVASATA

RIALACTSST

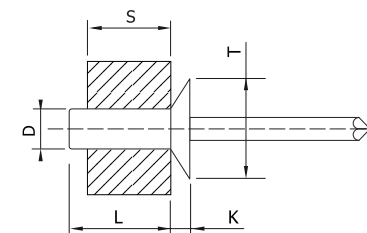

CODICE	Ø	Misura	L	S	Ø F	T (max)	K (max)	Ø chiodo	L chiodo	Trazione	Taglio
RIALAC3206TSST	3.2 (1/8")	3.2 × 6.5	6.3 - 7.3	0.5 - 2.0	3.3 - 3.4	6.2	1.3	1.85	26.0	1350	1100
RIALAC3208TSST	3.2 (1/8")	3.2 × 8.0	7.8 - 8.8	2.0 - 3.5	3.3 - 3.4	6.2	1.3	1.85	26.0	1350	1100
RIALAC3209TSST	3.2 (1/8")	3.2 × 9.5	9.3 - 10.3	3.5 - 5.0	3.3 - 3.4	6.2	1.3	1.85	26.0	1350	1100
RIALAC3211TSST	3.2 (1/8")	3.2 × 11.0	10.8 - 11.8	5.0 - 6.5	3.3 - 3.4	6.2	1.3	1.85	26.0	1350	1100
RIALAC3212TSST	3.2 (1/8")	3.2 × 12.5	12.3 - 13.3	6.5 - 8.0	3.3 - 3.4	6.2	1.3	1.85	26.0	1350	1100
RIALAC4008TSST	4.0 (5/32")	4.0 × 8.0	7.8 - 8.8	1.5 - 3.5	4.1 - 4.2	8.3	1.6	2.25	27.0	2200	1600
RIALAC4009TSST	4.0 (5/32")	4.0 × 9.5	9.3 - 10.3	3.5 - 5.0	4.1 - 4.2	8.3	1.6	2.25	27.0	2200	1600
RIALAC4011TSST	4.0 (5/32")	4.0 × 11.0	10.8 - 11.8	5.0 - 6.5	4.1 - 4.2	8.3	1.6	2.25	27.0	2200	1600
RIALAC4012TSST	4.0 (5/32")	4.0 × 12.5	12.3 - 13.3	6.5 - 8.0	4.1 - 4.2	8.3	1.6	2.25	27.0	2200	1600
RIALAC4015TSST	4.0 (5/32")	4.0 × 15.0	14.8 - 15.8	8.0 - 10.5	4.1 - 4.2	8.3	1.6	2.25	27.0	2200	1600
RIALAC4808TSST	4.8 (3/16")	4.8 × 8.0	7.8 - 8.8	2.0 - 3.5	4.9 - 5.0	9.8	2.0	2.75	28.0	3100	2200
RIALAC4809TSST	4.8 (3/16")	4.8 × 9.5	9.3 - 10.3	3.5 - 5.0	4.9 - 5.0	9.8	2.0	2.75	28.0	3100	2200
RIALAC4811TSST	4.8 (3/16")	4.8 × 11.0	10.8 - 11.8	5.0 - 6.5	4.9 - 5.0	9.8	2.0	2.75	28.0	3100	2200
RIALAC4813TSST	4.8 (3/16")	4.8 × 13.0	12.8 - 13.8	6.5 - 8.0	4.9 - 5.0	9.8	2.0	2.75	28.0	3100	2200
RIALAC4814TSST	4.8 (3/16")	4.8 × 14.5	14.3 - 15.3	8.0 - 9.5	4.9 - 5.0	9.8	2.0	2.75	28.0	3100	2200

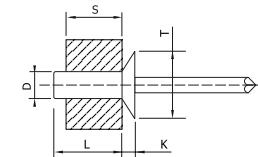

➔ RIVETTI TENUTA STAGNA ALLUMINIO/ACCIAIO TESTA SVASATA

CODICE	Ø	Misura	L	S	Ø F	T (max)	K (max)	Ø chiodo	L chiodo	Trazione	Taglio
RIALAC4816TSST	4.8 (3/16")	4.8 × 16.0	15.8 - 16.8	9.5 - 11.0	4.9 - 5.0	9.8	2.0	2.75	28.0	3100	2200
RIALAC4818TSST	4.8 (3/16")	4.8 × 18.0	17.8 - 18.8	11.0 - 13.0	4.9 - 5.0	9.8	2.0	2.75	28.0	3100	2200
RIALAC4821TSST	4.8 (3/16")	4.8 × 21.0	20.8 - 21.8	12.0 - 16.0	4.9 - 5.0	9.8	2.0	2.75	28.0	3100	2200
RIALAC4825TSST	4.8 (3/16")	4.8 × 25.0	24.8 - 25.8	14.0 - 19.0	4.9 - 5.0	9.8	2.0	2.75	28.0	3100	2200

RIVETTI TENUTA STAGNA ALLUMINIO/ACCIAIO TESTA LARGA

RIALACTLST

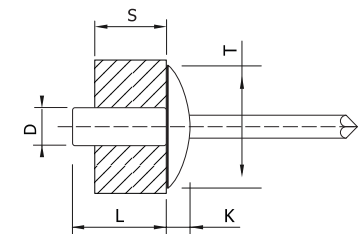

CODICE	Ø	Misura	L	S	Ø F	T (max)	K (max)	Ø chiodo	L chiodo	Trazione	Taglio
RIALAC3209TLST	3.2 (1/8")	3.2 × 9.5	9.3 - 10.3	3.5 - 5.0	3.3 - 3.4	9.8	2.0	1.85	26.0	1350	1100
RIALAC4009TLST	4.0 (5/32")	4.0 × 9.5	9.3 - 10.3	3.5 - 5.0	4.1 - 4.2	12.5	2.2	2.25	27.0	2200	1600
RIALAC4011TLST	4.0 (5/32")	4.0 × 11.0	10.8 - 11.8	5.0 - 6.5	4.1 - 4.2	12.5	2.2	2.25	27.0	2200	1600
RIALAC4012TLST	4.0 (5/32")	4.0 × 12.5	12.3 - 13.3	6.5 - 8.0	4.1 - 4.2	12.5	2.2	2.25	27.0	2200	1600
RIALAC4012TLST	4.0 (5/32")	4.0 × 12.5	12.3 - 13.3	6.5 - 8.0	4.1 - 4.2	12.5	2.2	2.25	27.0	2200	1600
RIALAC4015TLST	4.0 (5/32")	4.0 × 15.0	14.8 - 15.8	8.0 - 10.5	4.1 - 4.2	12.5	2.2	2.25	27.0	2200	1600
RIALAC4814TLST	4.8 (3/16")	4.8 × 14.5	14.3 - 15.3	8.0 - 9.5	4.9 - 5.0	16.5	2.5	2.75	28.0	3100	2200
RIALAC4818TLST	4.8 (3/16")	4.8 × 18.0	17.8 - 18.8	11.0 - 13.0	4.9 - 5.0	16.5	2.5	2.75	28.0	3100	2200
RIALAC4821TLST	4.8 (3/16")	4.8 × 21.0	20.8 - 21.8	12.0 - 16.0	4.9 - 5.0	16.5	2.5	2.75	28.0	3100	2200
RIALAC3206TLST	3.2 (1/8")	3.2 × 6.5	6.3 - 7.3	0.5 - 2.0	3.3 - 3.4	9.8	2.0	1.85	26.0	1350	1100
RIALAC3208TLST	3.2 (1/8")	3.2 × 8.0	7.8 - 8.8	2.0 - 3.5	3.3 - 3.4	9.8	2.0	1.85	26.0	1350	1100
RIALAC3211TLST	3.2 (1/8")	3.2 × 11.0	10.8 - 11.8	5.0 - 6.5	3.3 - 3.4	9.8	2.0	1.85	26.0	1350	1100
RIALAC3212TLST	3.2 (1/8")	3.2 × 12.5	12.3 - 13.3	6.5 - 8.0	3.3 - 3.4	9.8	2.0	1.85	26.0	1350	1100
RIALAC4008TLST	4.0 (5/32")	4.0 × 8.0	7.8 - 8.8	1.5 - 3.5	4.1 - 4.2	12.5	2.2	2.25	27.0	2200	1600
RIALAC4808TLST	4.8 (3/16")	4.8 × 8.0	7.8 - 8.8	2.0 - 3.5	4.9 - 5.0	16.5	2.5	2.75	28.0	3100	2200

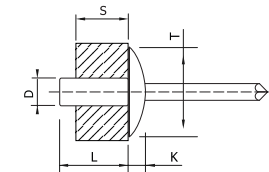

→ RIVETTI TENUTA STAGNA ALLUMINIO/ACCIAIO TESTA LARGA

CODICE	Ø	Misura	L	S	Ø F	T (max)	K (max)	Ø chiodo	L chiodo	Trazione	Taglio
RIALAC4809TLST	4.8 (3/16")	4.8 × 9.5	9.3 - 10.3	3.5 - 5.0	4.9 - 5.0	16.5	2.5	2.75	28.0	3100	2200
RIALAC4811TLST	4.8 (3/16")	4.8 × 11.0	10.8 - 11.8	5.0 - 6.5	4.9 - 5.0	16.5	2.5	2.75	28.0	3100	2200
RIALAC4813TLST	4.8 (3/16")	4.8 × 13.0	12.8 - 13.8	6.5 - 8.0	4.9 - 5.0	16.5	2.5	2.75	28.0	3100	2200
RIALAC4816TLST	4.8 (3/16")	4.8 × 16.0	15.8 - 16.8	9.5 - 11.0	4.9 - 5.0	16.5	2.5	2.75	28.0	3100	2200
RIALAC4825TLST	4.8 (3/16")	4.8 × 25.0	24.8 - 25.8	14.0 - 19.0	4.9 - 5.0	16.5	2.5	2.75	28.0	3100	2200

RIVETTI TENUTA STAGNA ALLUMINIO//INOX A2 TESTA TONDA

RIALA2TTST

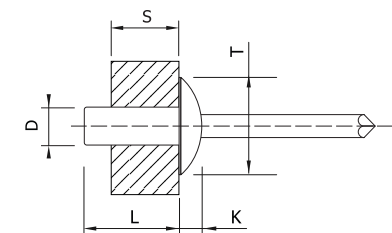

CODICE	Ø	Misura	L	S	Ø F	T (max)	K (max)	Ø chiodo	L chiodo	Trazione	Taglio
RIALA23206TTST	3.2 (1/8")	3.2 × 6.5	6.3 - 7.30	0.5 - 2.0	3.3 - 3.4	6.4	1.3	1.85	26.0	1450	1100
RIALA23208TTST	3.2 (1/8")	3.2 × 8.0	7.8 - 8.8	2.0 - 3.5	3.3 - 3.4	6.4	1.3	1.85	26.0	1450	1100
RIALA23209TTST	3.2 (1/8")	3.2 × 9.5	9.3 - 10.3	3.5 - 5.0	3.3 - 3.4	6.4	1.3	1.85	26.0	1450	1100
RIALA23211TTST	3.2 (1/8")	3.2 × 11.0	10.8 - 11.8	5.0 - 6.5	3.3 - 3.4	6.4	1.3	1.85	26.0	1450	1100
RIALA23212TTST	3.2 (1/8")	3.2 × 12.5	12.3 - 13.3	6.5 - 8.0	3.3 - 3.4	6.4	1.3	1.85	26.0	1450	1100
RIALA24008TTST	4.0 (5/32")	4.0 × 8.0	7.8 - 8.8	1.5 - 3.5	4.1 - 4.2	8.3	1.6	2.25	27.0	2200	1600
RIALA24009TTST	4.0 (5/32")	4.0 × 9.5	9.3 - 10.3	3.5 - 5.0	4.1 - 4.2	8.3	1.6	2.25	27.0	2200	1600
RIALA24011TTST	4.0 (5/32")	4.0 × 11.0	10.8 - 11.8	5.0 - 6.5	4.1 - 4.2	8.3	1.6	2.25	27.0	2200	1600
RIALA24012TTST	4.0 (5/32")	4.0 × 12.5	12.3 - 13.3	6.5 - 8.0	4.1 - 4.2	8.3	1.6	2.25	27.0	2200	1600
RIALA24015TTST	4.0 (5/32")	4.0 × 15.0	14.8 - 15.8	8.0 - 10.5	4.1 - 4.2	8.3	1.6	2.25	27.0	2200	1600
RIALA24808TTST	4.8 (3/16")	4.8 × 8.0	7.8 - 8.8	2.0 - 3.5	4.9 - 5.0	9.9	2.0	2.75	28.0	3100	2200
RIALA24809TTST	4.8 (3/16")	4.8 × 9.5	9.3 - 10.3	3.5 - 5.0	4.9 - 5.0	9.9	2.0	2.75	28.0	3100	2200
RIALA24811TTST	4.8 (3/16")	4.8 × 11.0	10.8 - 11.8	5.0 - 6.5	4.9 - 5.0	9.9	2.0	2.75	28.0	3100	2200
RIALA24813TTST	4.8 (3/16")	4.8 × 13.0	12.8 - 13.8	6.5 - 8.0	4.9 - 5.0	9.9	2.0	2.75	28.0	3100	2200
RIALA24814TTST	4.8 (3/16")	4.8 × 14.5	14.3 - 15.3	8.0 - 9.5	4.9 - 5.0	9.9	2.0	2.75	28.0	3100	2200

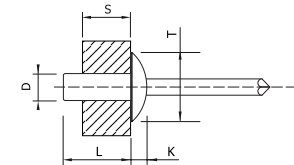

➔ RIVETTI ALLUMINIO/INOX A2 TESTA TONDA

CODICE	Ø	Misura	L	S	Ø F	T (max)	K (max)	Ø chiodo	L chiodo	Trazione	Taglio
RIALA24816TTST	4.8 (3/16")	4.8 × 16.0	15.8 - 16.8	9.5 - 11.0	4.9 - 5.0	9.9	2.0	2.75	28.0	3100	2200
RIALA24818TTST	4.8 (3/16")	4.8 × 18.0	17.8 - 18.8	11.0 - 13.0	4.9 - 5.0	9.9	2.0	2.75	28.0	3100	2200
RIALA24821TTST	4.8 (3/16")	4.8 × 21.0	20.8 - 21.8	12.0 - 16.0	4.9 - 5.0	9.9	2.0	2.75	28.0	3100	2200
RIALA24825TTST	4.8 (3/16")	4.8 × 25.0	24.8 - 25.8	14.0 - 19.0	4.9 - 5.0	9.9	2.0	2.75	28.0	3100	2200
RIALA26412TTST	6.4 (1/4")	6.4 × 12.5	12.3 - 13.3	1.5 - 6.5	6.5 - 6.6	13.0	2.5	3.75	30.0	4900	3600
RIALA26414TTST	6.4 (1/4")	6.4 × 14.0	13.8 - 14.8	3.0 - 8.0	6.5 - 6.6	13.0	2.5	3.75	30.0	4900	3600
RIALA26416TTST	6.4 (1/4")	6.4 × 16.0	15.8 - 16.8	5.0 - 10.0	6.5 - 6.6	13.0	2.5	3.75	30.0	4900	3600
RIALA26419TTST	6.4 (1/4")	6.4 × 19.5	19.3 - 20.3	8.5 - 13.5	6.5 - 6.6	13.0	2.5	3.75	30.0	4900	3600
RIALA26424TTST	6.4 (1/4")	6.4 × 24.0	23.8 - 24.8	13.0 - 17.5	6.5 - 6.6	13.0	2.5	3.75	30.0	4900	3600

RIVETTI TENUTA STAGNA ALLUMINIO//INOX A2 TESTA SVASATA

RIALA2TSST

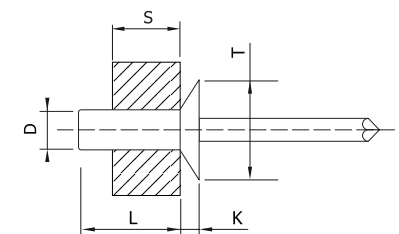

CODICE	Ø	Misura	L	S	Ø F	T (max)	K (max)	Ø chiodo	L chiodo	Trazione	Taglio
RIALA23209TSST	3.2 (1/8")	3.2 × 9.5	9.3 - 10.3	3.5 - 5.0	3.3 - 3.4	6.2	1.3	1.85	26.0	1450	1100
RIALA24011TSST	4.0 (5/32")	4.0 × 11.0	10.8 - 11.8	5.0 - 6.5	4.1 - 4.2	8.3	1.6	2.25	27.0	2200	1600
RIALA23206TSST	3.2 (1/8")	3.2 × 6.5	6.3 - 7.30	0.5 - 2.0	3.3 - 3.4	6.2	1.3	1.85	26.0	1450	1100
RIALA23208TSST	3.2 (1/8")	3.2 × 8.0	7.8 - 8.8	2.0 - 3.5	3.3 - 3.4	6.2	1.3	1.85	26.0	1450	1100
RIALA23211TSST	3.2 (1/8")	3.2 × 11.0	10.8 - 11.8	5.0 - 6.5	3.3 - 3.4	6.2	1.3	1.85	26.0	1450	1100
RIALA23212TSST	3.2 (1/8")	3.2 × 12.5	12.3 - 13.3	6.5 - 8.0	3.3 - 3.4	6.2	1.3	1.85	26.0	1450	1100
RIALA24008TSST	4.0 (5/32")	4.0 × 8.0	7.8 - 8.8	1.5 - 3.5	4.1 - 4.2	8.3	1.6	2.25	27.0	2200	1600
RIALA24009TSST	4.0 (5/32")	4.0 × 9.5	9.3 - 10.3	3.5 - 5.0	4.1 - 4.2	8.3	1.6	2.25	27.0	2200	1600
RIALA24012TSST	4.0 (5/32")	4.0 × 12.5	12.3 - 13.3	6.5 - 8.0	4.1 - 4.2	8.3	1.6	2.25	27.0	2200	1600
RIALA24015TSST	4.0 (5/32")	4.0 × 15.0	14.8 - 15.8	8.0 - 10.5	4.1 - 4.2	8.3	1.6	2.25	27.0	2200	1600
RIALA24808TSST	4.8 (3/16")	4.8 × 8.0	7.8 - 8.8	2.0 - 3.5	4.9 - 5.0	9.8	2.0	2.75	28.0	3100	2200
RIALA24809TSST	4.8 (3/16")	4.8 × 9.5	9.3 - 10.3	3.5 - 5.0	4.9 - 5.0	9.8	2.0	2.75	28.0	3100	2200
RIALA24811TSST	4.8 (3/16")	4.8 × 11.0	10.8 - 11.8	5.0 - 6.5	4.9 - 5.0	9.8	2.0	2.75	28.0	3100	2200
RIALA24813TSST	4.8 (3/16")	4.8 × 13.0	12.8 - 13.8	6.5 - 8.0	4.9 - 5.0	9.8	2.0	2.75	28.0	3100	2200
RIALA24814TSST	4.8 (3/16")	4.8 × 14.5	14.3 - 15.3	8.0 - 9.5	4.9 - 5.0	9.8	2.0	2.75	28.0	3100	2200

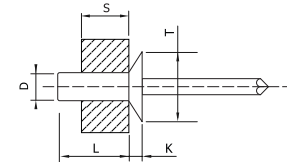

➔ RIVETTI ALLUMINIO/INOX A2 TESTA SVASATA

CODICE	Ø	Misura	L	S	Ø F	T (max)	K (max)	Ø chiodo	L chiodo	Trazione	Taglio
RIALA24816TSST	4.8 (3/16")	4.8 × 16.0	15.8 - 16.8	9.5 - 11.0	4.9 - 5.0	9.8	2.0	2.75	28.0	3100	2200
RIALA24818TSST	4.8 (3/16")	4.8 × 18.0	17.8 - 18.8	11.0 - 13.0	4.9 - 5.0	9.8	2.0	2.75	28.0	3100	2200
RIALA24821TSST	4.8 (3/16")	4.8 × 21.0	20.8 - 21.8	12.0 - 16.0	4.9 - 5.0	9.8	2.0	2.75	28.0	3100	2200
RIALA24825TSST	4.8 (3/16")	4.8 × 25.0	24.8 - 25.8	14.0 - 19.0	4.9 - 5.0	9.8	2.0	2.75	28.0	3100	2200

RIVETTI TENUTA STAGNA ALLUMINIO//INOX A2 TESTA LARGA

RIALA2TLST

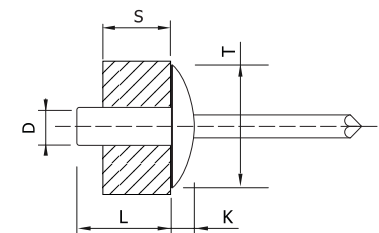

CODICE	Ø	Misura	L	S	Ø F	T (max)	K (max)	Ø chiodo	L chiodo	Trazione	Taglio
RIALA24009TLST	4.0 (5/32")	4.0 × 9.5	9.3 - 10.3	3.5 - 5.0	4.1 - 4.2	12.5	2.2	2.25	27.0	2200	1600
RIALA24015TLST	4.0 (5/32")	4.0 × 15.0	14.8 - 15.8	8.0 - 10.5	4.1 - 4.2	12.5	2.2	2.25	27.0	2200	1600
RIALA23206TLST	3.2 (1/8")	3.2 × 6.5	6.3 - 7.30	0.5 - 2.0	3.3 - 3.4	9.8	2.0	1.85	26.0	1450	1100
RIALA23208TLST	3.2 (1/8")	3.2 × 8.0	7.8 - 8.8	2.0 - 3.5	3.3 - 3.4	9.8	2.0	1.85	26.0	1450	1100
RIALA23209TLST	3.2 (1/8")	3.2 × 9.5	9.3 - 10.3	3.5 - 5.0	3.3 - 3.4	9.8	2.0	1.85	26.0	1450	1100
RIALA23211TLST	3.2 (1/8")	3.2 × 11.0	10.8 - 11.8	5.0 - 6.5	3.3 - 3.4	9.8	2.0	1.85	26.0	1450	1100
RIALA23212TLST	3.2 (1/8")	3.2 × 12.5	12.3 - 13.3	6.5 - 8.0	3.3 - 3.4	9.8	2.0	1.85	26.0	1450	1100
RIALA24008TLST	4.0 (5/32")	4.0 × 8.0	7.8 - 8.8	1.5 - 3.5	4.1 - 4.2	12.5	2.2	2.25	27.0	2200	1600
RIALA24011TLST	4.0 (5/32")	4.0 × 11.0	10.8 - 11.8	5.0 - 6.5	4.1 - 4.2	12.5	2.2	2.25	27.0	2200	1600
RIALA24012TLST	4.0 (5/32")	4.0 × 12.5	12.3 - 13.3	6.5 - 8.0	4.1 - 4.2	12.5	2.2	2.25	27.0	2200	1600
RIALA24808TLST	4.8 (3/16")	4.8 × 8.0	7.8 - 8.8	2.0 - 3.5	4.9 - 5.0	16.5	2.5	2.75	28.0	3100	2200
RIALA24809TLST	4.8 (3/16")	4.8 × 9.5	9.3 - 10.3	3.5 - 5.0	4.9 - 5.0	16.5	2.5	2.75	28.0	3100	2200
RIALA24811TLST	4.8 (3/16")	4.8 × 11.0	10.8 - 11.8	5.0 - 6.5	4.9 - 5.0	16.5	2.5	2.75	28.0	3100	2200
RIALA24813TLST	4.8 (3/16")	4.8 × 13.0	12.8 - 13.8	6.5 - 8.0	4.9 - 5.0	16.5	2.5	2.75	28.0	3100	2200
RIALA24814TLST	4.8 (3/16")	4.8 × 14.5	14.3 - 15.3	8.0 - 9.5	4.9 - 5.0	16.5	2.5	2.75	28.0	3100	2200

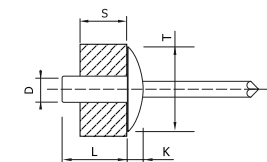

➔ RIVETTI ALLUMINIO/INOX A2 TESTA LARGA

CODICE	Ø	Misura	L	S	Ø F	T (max)	K (max)	Ø chiodo	L chiodo	Trazione	Taglio
RIALA24816TLST	4.8 (3/16")	4.8 × 16.0	15.8 - 16.8	9.5 - 11.0	4.9 - 5.0	16.5	2.5	2.75	28.0	3100	2200
RIALA24818TLST	4.8 (3/16")	4.8 × 18.0	17.8 - 18.8	11.0 - 13.0	4.9 - 5.0	16.5	2.5	2.75	28.0	3100	2200
RIALA24821TLST	4.8 (3/16")	4.8 × 21.0	20.8 - 21.8	12.0 - 16.0	4.9 - 5.0	16.5	2.5	2.75	28.0	3100	2200
RIALA24825TLST	4.8 (3/16")	4.8 × 25.0	24.8 - 25.8	14.0 - 19.0	4.9 - 5.0	16.5	2.5	2.75	28.0	3100	2200

RIVETTI TENUTA STAGNA ALLUMINIO/ALLUMINIO TESTA TONDA

RIALALTTST

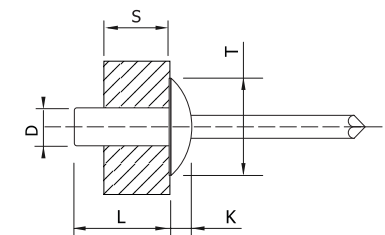

CODICE	Ø	Misura	L	S	Ø F	T (max)	K (max)	Ø chiodo	L chiodo	Trazione	Taglio
RIALAL3206TTST	3.2 (1/8")	3.2 × 6.5	6.3 - 7.30	0.5 - 2.0	3.3 - 3.4	6.4	1.3	1.85	26.0	540	460
RIALAL3208TTST	3.2 (1/8")	3.2 × 8.0	7.8 - 8.8	2.0 - 3.5	3.3 - 3.4	6.4	1.3	1.85	26.0	540	460
RIALAL3209TTST	3.2 (1/8")	3.2 × 9.5	9.3 - 10.3	3.5 - 5.0	3.3 - 3.4	6.4	1.3	1.85	26.0	540	460
RIALAL3211TTST	3.2 (1/8")	3.2 × 11.0	10.8 - 11.8	5.0 - 6.5	3.3 - 3.4	6.4	1.3	1.85	26.0	540	460
RIALAL3212TTST	3.2 (1/8")	3.2 × 12.5	12.3 - 13.3	6.5 - 8.0	3.3 - 3.4	6.4	1.3	1.85	26.0	540	460
RIALAL4008TTST	4.0 (5/32")	4.0 × 8.0	7.8 - 8.8	1.5 - 3.5	4.1 - 4.2	8.3	1.6	2.25	27.0	760	720
RIALAL4009TTST	4.0 (5/32")	4.0 × 9.5	9.3 - 10.3	3.5 - 5.0	4.1 - 4.2	8.3	1.6	2.25	27.0	760	720
RIALAL4011TTST	4.0 (5/32")	4.0 × 11.0	10.8 - 11.8	5.0 - 6.5	4.1 - 4.2	8.3	1.6	2.25	27.0	760	720
RIALAL4012TTST	4.0 (5/32")	4.0 × 12.5	12.3 - 13.3	6.5 - 8.0	4.1 - 4.2	8.3	1.6	2.25	27.0	760	720
RIALAL4015TTST	4.0 (5/32")	4.0 × 15.0	14.8 - 15.8	8.0 - 10.5	4.1 - 4.2	8.3	1.6	2.25	27.0	760	720
RIALAL4808TTST	4.8 (3/16")	4.8 × 8.0	7.8 - 8.8	2.0 - 3.5	4.9 - 5.0	9.9	2.0	2.75	28.0	1400	1100
RIALAL4809TTST	4.8 (3/16")	4.8 × 9.5	9.3 - 10.3	3.5 - 5.0	4.9 - 5.0	9.9	2.0	2.75	28.0	1400	1100
RIALAL4811TTST	4.8 (3/16")	4.8 × 11.0	10.8 - 11.8	5.0 - 6.5	4.9 - 5.0	9.9	2.0	2.75	28.0	1400	1100
RIALAL4813TTST	4.8 (3/16")	4.8 × 13.0	12.8 - 13.8	6.5 - 8.0	4.9 - 5.0	9.9	2.0	2.75	28.0	1400	1100
RIALAL4814TTST	4.8 (3/16")	4.8 × 14.5	14.3 - 15.3	8.0 - 9.5	4.9 - 5.0	9.9	2.0	2.75	28.0	1400	1100

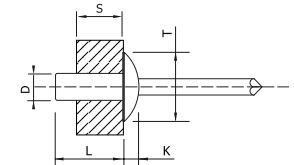

➔ RIVETTI TENUTA STAGNA ALLUMINIO/ALLUMINIO TESTA TONDA

CODICE	Ø	Misura	L	S	Ø F	T (max)	K (max)	Ø chiodo	L chiodo	Trazione	Taglio
RIALAL4816TTST	4.8 (3/16")	4.8 × 16.0	15.8 - 16.8	9.5 - 11.0	4.9 - 5.0	9.9	2.0	2.75	28.0	1400	1100
RIALAL4818TTST	4.8 (3/16")	4.8 × 18.0	17.8 - 18.8	11.0 - 13.0	4.9 - 5.0	9.9	2.0	2.75	28.0	1400	1100
RIALAL4821TTST	4.8 (3/16")	4.8 × 21.0	20.8 - 21.8	12.0 - 16.0	4.9 - 5.0	9.9	2.0	2.75	28.0	1400	1100
RIALAL4825TTST	4.8 (3/16")	4.8 × 25.0	24.8 - 25.8	14.0 - 19.0	4.9 - 5.0	9.9	2.0	2.75	28.0	1400	1100
RIALAL6412TTST	6.4 (1/4")	6.4 × 12.5	12.3 - 13.3	1.5 - 6.5	6.5 - 6.6	13.0	2.5	3.75	30.0	2200	2000
RIALAL6414TTST	6.4 (1/4")	6.4 × 14.0	13.8 - 14.8	3.0 - 8.0	6.5 - 6.6	13.0	2.5	3.75	30.0	2200	2000
RIALAL6416TTST	6.4 (1/4")	6.4 × 16.0	15.8 - 16.8	5.0 - 10.0	6.5 - 6.6	13.0	2.5	3.75	30.0	2200	2000
RIALAL6419TTST	6.4 (1/4")	6.4 × 19.5	19.3 - 20.3	8.5 - 13.5	6.5 - 6.6	13.0	2.5	3.75	30.0	2200	2000
RIALAL6424TTST	6.4 (1/4")	6.4 × 24.0	23.8 - 24.8	13.0 - 17.5	6.5 - 6.6	13.0	2.5	3.75	30.0	2200	2000

RIVETTI TENUTA STAGNA ALLUMINIO/ALLUMINIO TESTA SVASATA

RIALALTSST

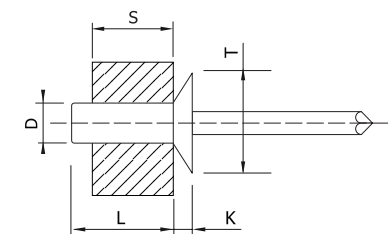

CODICE	Ø	Misura	L	S	Ø F	T (max)	K (max)	Ø chiodo	L chiodo	Trazione	Taglio
RIALAL4814TSST	4.8 (3/16")	4.8 × 14.5	14.3 - 15.3	8.0 - 9.5	4.9 - 5.0	9.8	2.0	2.75	28.0	1400	1100
RIALAL3206TSST	3.2 (1/8")	3.2 × 6.5	6.3 - 7.30	0.5 - 2.0	3.3 - 3.4	6.2	1.3	1.85	26.0	540	460
RIALAL3208TSST	3.2 (1/8")	3.2 × 8.0	7.8 - 8.8	2.0 - 3.5	3.3 - 3.4	6.2	1.3	1.85	26.0	540	460
RIALAL3209TSST	3.2 (1/8")	3.2 × 9.5	9.3 - 10.3	3.5 - 5.0	3.3 - 3.4	6.2	1.3	1.85	26.0	540	460
RIALAL3211TSST	3.2 (1/8")	3.2 × 11.0	10.8 - 11.8	5.0 - 6.5	3.3 - 3.4	6.2	1.3	1.85	26.0	540	460
RIALAL3212TSST	3.2 (1/8")	3.2 × 12.5	12.3 - 13.3	6.5 - 8.0	3.3 - 3.4	6.2	1.3	1.85	26.0	540	460
RIALAL4008TSST	4.0 (5/32")	4.0 × 8.0	7.8 - 8.8	1.5 - 3.5	4.1 - 4.2	8.3	1.6	2.25	27.0	760	720
RIALAL4009TSST	4.0 (5/32")	4.0 × 9.5	9.3 - 10.3	3.5 - 5.0	4.1 - 4.2	8.3	1.6	2.25	27.0	760	720
RIALAL4011TSST	4.0 (5/32")	4.0 × 11.0	10.8 - 11.8	5.0 - 6.5	4.1 - 4.2	8.3	1.6	2.25	27.0	760	720
RIALAL4012TSST	4.0 (5/32")	4.0 × 12.5	12.3 - 13.3	6.5 - 8.0	4.1 - 4.2	8.3	1.6	2.25	27.0	760	720
RIALAL4015TSST	4.0 (5/32")	4.0 × 15.0	14.8 - 15.8	8.0 - 10.5	4.1 - 4.2	8.3	1.6	2.25	27.0	760	720
RIALAL4808TSST	4.8 (3/16")	4.8 × 8.0	7.8 - 8.8	2.0 - 3.5	4.9 - 5.0	9.8	2.0	2.75	28.0	1400	1100
RIALAL4809TSST	4.8 (3/16")	4.8 × 9.5	9.3 - 10.3	3.5 - 5.0	4.9 - 5.0	9.8	2.0	2.75	28.0	1400	1100
RIALAL4811TSST	4.8 (3/16")	4.8 × 11.0	10.8 - 11.8	5.0 - 6.5	4.9 - 5.0	9.8	2.0	2.75	28.0	1400	1100
RIALAL4813TSST	4.8 (3/16")	4.8 × 13.0	12.8 - 13.8	6.5 - 8.0	4.9 - 5.0	9.8	2.0	2.75	28.0	1400	1100

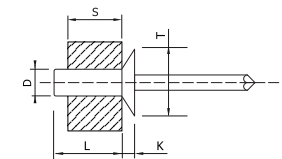

→ RIVETTI TENUTA STAGNA ALLUMINIO/ALLUMINIO TESTA SVASATA

CODICE	Ø	Misura	L	S	Ø F	T (max)	K (max)	Ø chiodo	L chiodo	Trazione	Taglio
RIALAL4816TSST	4.8 (3/16")	4.8 × 16.0	15.8 - 16.8	9.5 - 11.0	4.9 - 5.0	9.8	2.0	2.75	28.0	1400	1100
RIALAL4818TSST	4.8 (3/16")	4.8 × 18.0	17.8 - 18.8	11.0 - 13.0	4.9 - 5.0	9.8	2.0	2.75	28.0	1400	1100
RIALAL4821TSST	4.8 (3/16")	4.8 × 21.0	20.8 - 21.8	12.0 - 16.0	4.9 - 5.0	9.8	2.0	2.75	28.0	1400	1100
RIALAL4825TSST	4.8 (3/16")	4.8 × 25.0	24.8 - 25.8	14.0 - 19.0	4.9 - 5.0	9.8	2.0	2.75	28.0	1400	1100

RIVETTI TENUTA STAGNA ALLUMINIO/ALLUMINIO TESTA LARGA

RIALALTLST

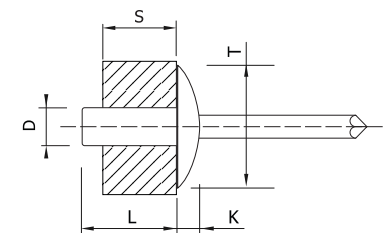

CODICE	Ø	Misura	L	S	Ø F	T (max)	K (max)	Ø chiodo	L chiodo	Trazione	Taglio
RIALAL4008TLST	4.0 (5/32")	4.0 × 8.0	7.8 - 8.8	1.5 - 3.5	4.1 - 4.2	12.5	2.2	2.25	27.0	760	720
RIALAL4015TLST	4.0 (5/32")	4.0 × 15.0	14.8 - 15.8	8.0 - 10.5	4.1 - 4.2	12.5	2.2	2.25	27.0	760	720
RIALAL4809TLST	4.8 (3/16")	4.8 × 9.5	9.3 - 10.3	3.5 - 5.0	4.9 - 5.0	16.5	2.5	2.75	28.0	1400	1100
RIALAL4813TLST	4.8 (3/16")	4.8 × 13.0	12.8 - 13.8	6.5 - 8.0	4.9 - 5.0	16.5	2.5	2.75	28.0	1400	1100
RIALAL4821TLST	4.8 (3/16")	4.8 × 21.0	20.8 - 21.8	12.0 - 16.0	4.9 - 5.0	16.5	2.5	2.75	28.0	1400	1100
RIALAL3206TLST	3.2 (1/8")	3.2 × 6.5	6.3 - 7.30	0.5 - 2.0	3.3 - 3.4	9.8	2.0	1.85	26.0	540	460
RIALAL3208TLST	3.2 (1/8")	3.2 × 8.0	7.8 - 8.8	2.0 - 3.5	3.3 - 3.4	9.8	2.0	1.85	26.0	540	460
RIALAL3209TLST	3.2 (1/8")	3.2 × 9.5	9.3 - 10.3	3.5 - 5.0	3.3 - 3.4	9.8	2.0	1.85	26.0	540	460
RIALAL3211TLST	3.2 (1/8")	3.2 × 11.0	10.8 - 11.8	5.0 - 6.5	3.3 - 3.4	9.8	2.0	1.85	26.0	540	460
RIALAL3212TLST	3.2 (1/8")	3.2 × 12.5	12.3 - 13.3	6.5 - 8.0	3.3 - 3.4	9.8	2.0	1.85	26.0	540	460
RIALAL4009TLST	4.0 (5/32")	4.0 × 9.5	9.3 - 10.3	3.5 - 5.0	4.1 - 4.2	12.5	2.2	2.25	27.0	760	720
RIALAL4011TLST	4.0 (5/32")	4.0 × 11.0	10.8 - 11.8	5.0 - 6.5	4.1 - 4.2	12.5	2.2	2.25	27.0	760	720
RIALAL4012TLST	4.0 (5/32")	4.0 × 12.5	12.3 - 13.3	6.5 - 8.0	4.1 - 4.2	12.5	2.2	2.25	27.0	760	720
RIALAL4808TLST	4.8 (3/16")	4.8 × 8.0	7.8 - 8.8	2.0 - 3.5	4.9 - 5.0	16.5	2.5	2.75	28.0	1400	1100
RIALAL4811TLST	4.8 (3/16")	4.8 × 11.0	10.8 - 11.8	5.0 - 6.5	4.9 - 5.0	16.5	2.5	2.75	28.0	1400	1100

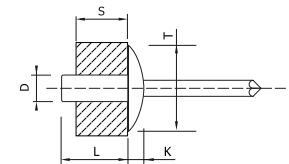

→ RIVETTI TENUTA STAGNA ALLUMINIO/ALLUMINIO TESTA LARGA

CODICE	Ø	Misura	L	S	Ø F	T (max)	K (max)	Ø chiodo	L chiodo	Trazione	Taglio
RIALAL4814TLST	4.8 (3/16")	4.8 × 14.5	14.3 - 15.3	8.0 - 9.5	4.9 - 5.0	16.5	2.5	2.75	28.0	1400	1100
RIALAL4816TLST	4.8 (3/16")	4.8 × 16.0	15.8 - 16.8	9.5 - 11.0	4.9 - 5.0	16.5	2.5	2.75	28.0	1400	1100
RIALAL4818TLST	4.8 (3/16")	4.8 × 18.0	17.8 - 18.8	11.0 - 13.0	4.9 - 5.0	16.5	2.5	2.75	28.0	1400	1100
RIALAL4825TLST	4.8 (3/16")	4.8 × 25.0	24.8 - 25.8	14.0 - 19.0	4.9 - 5.0	16.5	2.5	2.75	28.0	1400	1100

RIVETTI TENUTA STAGNA ACCIAIO TESTA TONDA

RIACACTTST

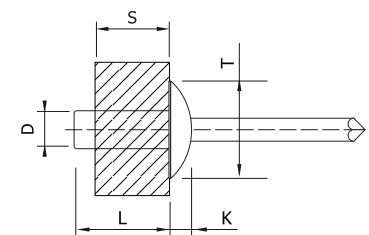

CODICE	Ø	Misura	L	S	Ø F	T (max)	K (max)	Ø chiodo	L chiodo	Trazione	Taglio
RIACAC3207TTST	3.2 (1/8")	3.2 × 7.0	7.0 - 8.0	0.5 - 2.0	3.3 - 3.4	6.4	1.3	1.85	25.0	1300	1150
RIACAC3208TTST	3.2 (1/8")	3.2 × 8.0	8.0 - 9.0	1.5 - 3.0	3.3 - 3.4	6.4	1.3	1.85	25.0	1300	1150
RIACAC3209TTST	3.2 (1/8")	3.2 × 9.0	9.0 - 10.0	2.5 - 4.0	3.3 - 3.4	6.4	1.3	1.85	25.0	1300	1150
RIACAC3210TTST	3.2 (1/8")	3.2 × 10.0	10.0 - 11.0	3.0 - 5.0	3.3 - 3.4	6.4	1.3	1.85	25.0	1300	1150
RIACAC3211TTST	3.2 (1/8")	3.2 × 11.0	11.0 - 12.0	4.0 - 5.5	3.3 - 3.4	6.4	1.3	1.85	25.0	1300	1150
RIACAC3212TTST	3.2 (1/8")	3.2 × 12.0	12.0 - 13.0	5.0 - 6.5	3.3 - 3.4	6.4	1.3	1.85	25.0	1300	1150
RIACAC4008TTST	4.0 (5/32")	4.0 × 8.0	8.0 - 9.0	1.0 - 3.0	4.1 - 4.2	8.4	1.5	2.25	25.0	1700	1530
RIACAC4009TTST	4.0 (5/32")	4.0 × 9.0	9.0 - 10.0	2.5 - 4.0	4.1 - 4.2	8.4	1.5	2.25	25.0	1700	1530
RIACAC4010TTST	4.0 (5/32")	4.0 × 10.0	10.0 - 11.0	3.5 - 5.0	4.1 - 4.2	8.4	1.5	2.25	25.0	1700	1530
RIACAC4011TTST	4.0 (5/32")	4.0 × 11.0	11.0 - 12.0	4.0 - 5.5	4.1 - 4.2	8.4	1.5	2.25	25.0	1700	1530
RIACAC4012TTST	4.0 (5/32")	4.0 × 12.0	12.0 - 13.0	5.0 - 6.5	4.1 - 4.2	8.4	1.5	2.25	25.0	1700	1530
RIACAC4013TTST	4.0 (5/32")	4.0 × 12.0	12.0 - 13.0	5.0 - 6.5	4.1 - 4.2	8.4	1.5	2.25	25.0	1700	1530
RIACAC4014TTST	4.0 (5/32")	4.0 × 14.0	14.0 - 15.0	7.0 - 8.5	4.1 - 4.2	8.4	1.5	2.25	25.0	1700	1530
RIACAC4015TTST	4.0 (5/32")	4.0 × 15.0	15.0 - 16.0	9.0 - 10.5	4.1 - 4.2	8.4	1.5	2.25	25.0	1700	1530
RIACAC4808TTST	4.8 (3/16")	4.8 × 8.0	8.0 - 9.0	0.5 - 3.0	4.9 - 5.0	10.0	2.0	2.75	27.0	2800	2400

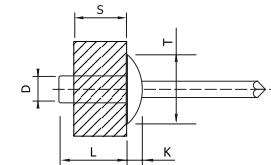

➔ RIVETTI TENUTA STAGNA ACCIAIO TESTA TONDA

CODICE	Ø	Misura	L	S	Ø F	T (max)	K (max)	Ø chiodo	L chiodo	Trazione	Taglio
RIACAC4809TTST	4.8 (3/16")	4.8 × 9.0	9.0 - 10.0	2.0 - 4.0	4.9 - 5.0	10.0	2.0	2.75	27.0	2800	2400
RIACAC4810TTST	4.8 (3/16")	4.8 × 10.0	10.0 - 11.0	3.0 - 5.0	4.9 - 5.0	10.0	2.0	2.75	27.0	2800	2400
RIACAC4811TTST	4.8 (3/16")	4.8 × 11.0	11.0 - 12.0	4.0 - 5.5	4.9 - 5.0	10.0	2.0	2.75	27.0	2800	2400
RIACAC4812TTST	4.8 (3/16")	4.8 × 12.0	12.0 - 13.0	5.0 - 6.5	4.9 - 5.0	10.0	2.0	2.75	27.0	2800	2400
RIACAC4813TTST	4.8 (3/16")	4.8 × 13.0	13.0 - 14.0	6.0 - 7.5	4.9 - 5.0	10.0	2.0	2.75	27.0	2800	2400
RIACAC4814TTST	4.8 (3/16")	4.8 × 14.0	14.0 - 15.0	7.0 - 8.5	4.9 - 5.0	10.0	2.0	2.75	27.0	2800	2400
RIACAC4815TTST	4.8 (3/16")	4.8 × 15.0	15.0 - 16.0	8.0 - 9.5	4.9 - 5.0	10.0	2.0	2.75	27.0	2800	2400
RIACAC4816TTST	4.8 (3/16")	4.8 × 16.0	16.0 - 17.0	9.5 - 11.0	4.9 - 5.0	10.0	2.0	2.75	27.0	2800	2400
RIACAC4818TTST	4.8 (3/16")	4.8 × 18.0	18.0 - 19.0	11.0 - 13.0	4.9 - 5.0	10.0	2.0	2.75	27.0	2800	2400
RIACAC4819TTST	4.8 (3/16")	4.8 × 19.0	19.0 - 20.0	11.5 - 14.0	4.9 - 5.0	10.0	2.0	2.75	27.0	2800	2400
RIACAC4821TTST	4.8 (3/16")	4.8 × 21.0	21.0 - 22.0	13.0 - 16.0	4.9 - 5.0	10.0	2.0	2.75	27.0	2800	2400
RIACAC4822TTST	4.8 (3/16")	4.8 × 22.0	22.0 - 23.0	14.0 - 17.0	4.9 - 5.0	10.0	2.0	2.75	27.0	2800	2400
RIACAC4823TTST	4.8 (3/16")	4.8 × 23.0	23.0 - 24.0	15.0 - 18.0	4.9 - 5.0	10.0	2.0	2.75	27.0	2800	2400
RIACAC4825TTST	4.8 (3/16")	4.8 × 25.0	25.0 - 26.0	17.0 - 20.0	4.9 - 5.0	10.0	2.0	2.75	27.0	2800	2400

RIVETTI TENUTA STAGNA ACCIAIO TESTA SVASATA

RIACACTSST

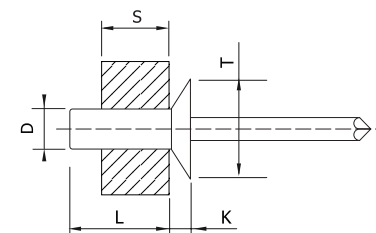

CODICE	Ø	Misura	L	S	Ø F	T (max)	K (max)	Ø chiodo	L chiodo	Trazione	Taglio
RIACAC3207TSST	3.2 (1/8")	3.2 × 7.0	7.0 - 8.0	0.5 - 2.0	3.3 - 3.4	6.4	1.3	1.85	25.0	1300	1150
RIACAC3208TSST	3.2 (1/8")	3.2 × 8.0	8.0 - 9.0	1.5 - 3.0	3.3 - 3.4	6.4	1.3	1.85	25.0	1300	1150
RIACAC3209TSST	3.2 (1/8")	3.2 × 9.0	9.0 - 10.0	2.5 - 4.0	3.3 - 3.4	6.4	1.3	1.85	25.0	1300	1150
RIACAC3210TSST	3.2 (1/8")	3.2 × 10.0	10.0 - 11.0	3.0 - 5.0	3.3 - 3.4	6.4	1.3	1.85	25.0	1300	1150
RIACAC3212TSST	3.2 (1/8")	3.2 × 12.0	12.0 - 13.0	5.0 - 6.5	3.3 - 3.4	6.4	1.3	1.85	25.0	1300	1150
RIACAC3211TSST	3.2 (1/8")	3.2 × 11.0	11.0 - 12.0	4.0 - 5.5	3.3 - 3.4	6.4	1.3	1.85	25.0	1300	1150
RIACAC4008TSST	4.0 (5/32")	4.0 × 8.0	8.0 - 9.0	1.0 - 3.0	4.1 - 4.2	8.4	1.5	2.25	25.0	1700	1530
RIACAC4009TSST	4.0 (5/32")	4.0 × 9.0	9.0 - 10.0	2.5 - 4.0	4.1 - 4.2	8.4	1.5	2.25	25.0	1700	1530
RIACAC4010TSST	4.0 (5/32")	4.0 × 10.0	10.0 - 11.0	3.5 - 5.0	4.1 - 4.2	8.4	1.5	2.25	25.0	1700	1530
RIACAC4011TSST	4.0 (5/32")	4.0 × 11.0	11.0 - 12.0	4.0 - 5.5	4.1 - 4.2	8.4	1.5	2.25	25.0	1700	1530
RIACAC4012TSST	4.0 (5/32")	4.0 × 12.0	12.0 - 13.0	5.0 - 6.5	4.1 - 4.2	8.4	1.5	2.25	25.0	1700	1530
RIACAC4013TSST	4.0 (5/32")	4.0 × 13.0	13.0 - 14.0	6.0 - 7.5	4.1 - 4.2	8.4	1.5	2.25	25.0	1700	1530
RIACAC4014TSST	4.0 (5/32")	4.0 × 14.0	14.0 - 15.0	7.0 - 8.5	4.1 - 4.2	8.4	1.5	2.25	25.0	1700	1530
RIACAC4015TSST	4.0 (5/32")	4.0 × 15.0	15.0 - 16.0	9.0 - 10.5	4.1 - 4.2	8.4	1.5	2.25	25.0	1700	1530
RIACAC4808TSST	4.8 (3/16")	4.8 × 8.0	8.0 - 9.0	0.5 - 3.0	4.9 - 5.0	10.0	2.0	2.75	27.0	2800	2400

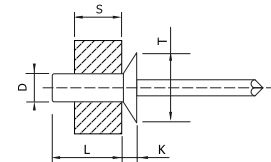

➔ RIVETTI TENUTA STAGNA ACCIAIO TESTA SVASATA

CODICE	Ø	Misura	L	S	Ø F	T (max)	K (max)	Ø chiodo	L chiodo	Trazione	Taglio
RIACAC4809TSST	4.8 (3/16")	4.8 × 9.0	9.0 - 10.0	2.0 - 4.0	4.9 - 5.0	10.0	2.0	2.75	27.0	2800	2400
RIACAC4810TSST	4.8 (3/16")	4.8 × 10.0	10.0 - 11.0	3.0 - 5.0	4.9 - 5.0	10.0	2.0	2.75	27.0	2800	2400
RIACAC4811TSST	4.8 (3/16")	4.8 × 11.0	11.0 - 12.0	4.0 - 5.5	4.9 - 5.0	10.0	2.0	2.75	27.0	2800	2400
RIACAC4812TSST	4.8 (3/16")	4.8 × 12.0	12.0 - 13.0	5.0 - 6.5	4.9 - 5.0	10.0	2.0	2.75	27.0	2800	2400
RIACAC4813TSST	4.8 (3/16")	4.8 × 13.0	13.0 - 14.0	6.0-7.5	4.9 - 5.0	10.0	2.0	2.75	27.0	2800	2400
RIACAC4814TSST	4.8 (3/16")	4.8 × 14.0	14.0 - 15.0	7.0 - 8.5	4.9 - 5.0	10.0	2.0	2.75	27.0	2800	2400
RIACAC4815TSST	4.8 (3/16")	4.8 × 15.0	15.0 - 16.0	8.0 - 9.5	4.9 - 5.0	10.0	2.0	2.75	27.0	2800	2400
RIACAC4816TSST	4.8 (3/16")	4.8 × 16.0	16.0 - 17.0	9.5 - 11.0	4.9 - 5.0	10.0	2.0	2.75	27.0	2800	2400
RIACAC4818TSST	4.8 (3/16")	4.8 × 18.0	18.0 - 19.0	11.0 - 13.0	4.9 - 5.0	10.0	2.0	2.75	27.0	2800	2400
RIACAC4819TSST	4.8 (3/16")	4.8 × 19.0	19.0 - 20.0	11.5 - 14.0	4.9 - 5.0	10.0	2.0	2.75	27.0	2800	2400
RIACAC4821TSST	4.8 (3/16")	4.8 × 21.0	21.0 - 22.0	13.0 - 16.0	4.9 - 5.0	10.0	2.0	2.75	27.0	2800	2400
RIACAC4822TSST	4.8 (3/16")	4.8 × 22.0	22.0 - 23.0	14.0 - 17.0	4.9 - 5.0	10.0	2.0	2.75	27.0	2800	2400
RIACAC4823TSST	4.8 (3/16")	4.8 × 23.0	23.0 - 24.0	15.0 - 18.0	4.9 - 5.0	10.0	2.0	2.75	27.0	2800	2400
RIACAC4825TSST	4.8 (3/16")	4.8 × 25.0	25.0 - 26.0	17.0 - 20.0	4.9 - 5.0	10.0	2.0	2.75	27.0	2800	2400

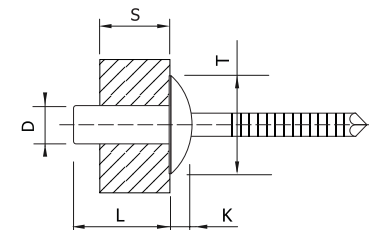
RIVETTI TENUTA STAGNA ACCIAIO INOX 304/ACCIAIO INOX 304 TESTA TONDA
RIA2A2TTST

CODICE	Ø	Misura	L	S	Ø F	T (max)	K (max)	Ø chiodo	L chiodo	Trazione	Taglio
RIA2A23207TTST	3.1	3.2 × 7.0	7.0 - 8.0	1.0 - 2.0	3.3 - 3.4	6.4	1.3	1.85	25.0	2200	2000
RIA2A23208TTST	3.1	3.2 × 8.0	8.0 - 9.0	1.5 - 2.5	3.3 - 3.4	6.4	1.3	1.85	25.0	2200	2000
RIA2A23209TTST	3.1	3.2 × 9.0	9.0 - 10.0	3.0 - 4.0	3.3 - 3.4	6.4	1.3	1.85	25.0	2200	2000
RIA2A23210TTST	3.1	3.2 × 10.0	10.0 - 11.0	3.0 - 5.0	3.3 - 3.4	6.4	1.3	1.85	25.0	2200	2000
RIA2A23211TTST	3.1	3.2 × 11.0	11.0 - 12.0	4.0 - 5.5	3.3 - 3.4	6.4	1.3	1.85	25.0	2200	2000
RIA2A23212TTST	3.1	3.2 × 12.0	12.0 - 13.0	5.0 - 6.5	3.3 - 3.4	6.4	1.3	1.85	25.0	2200	2000
RIA2A23213TTST	3.1	3.2 × 13.0	13.0 - 14.0	6.0 - 7.5	3.3 - 3.4	6.4	1.3	1.85	25.0	2200	2000
RIA2A23214TTST	3.1	3.2 × 14.0	14.0 - 15.0	6.5 - 8.0	3.3 - 3.4	6.4	1.3	1.85	25.0	2200	2000
RIA2A23215TTST	3.1	3.2 × 15.0	15.0 - 16.0	7.5 - 9.0	3.3 - 3.4	6.4	1.3	1.85	25.0	2200	2000
RIA2A23216TTST	3.1	3.2 × 16.0	16.0 - 17.0	8.5 - 10.0	3.3 - 3.4	6.4	1.3	1.85	25.0	2200	2000
RIA2A24008TTST	4.0 (5/32")	4.0 × 8.0	8.0 - 9.0	1.5 - 3.0	4.1 - 4.2	8.4	1.7	2.25	25.0	3500	3000
RIA2A24009TTST	4.0 (5/32")	4.0 × 9.0	9.0 - 10.0	2.0 - 3.5	4.1 - 4.2	8.4	1.7	2.25	25.0	3500	3000
RIA2A24010TTST	4.0 (5/32")	4.0 × 10.0	10.0 - 11.0	3.0 - 4.5	4.1 - 4.2	8.4	1.7	2.25	25.0	3500	3000
RIA2A24011TTST	4.0 (5/32")	4.0 × 11.0	11.0 - 12.0	4.0 - 5.5	4.1 - 4.2	8.4	1.7	2.25	25.0	3500	3000
RIA2A24012TTST	4.0 (5/32")	4.0 × 12.0	12.0 - 13.0	5.0 - 6.5	4.1 - 4.2	8.4	1.7	2.25	25.0	3500	3000

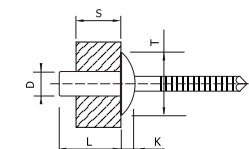

➔ RIVETTI TENUTA STAGNA ACCIAIO INOX 304/ACCIAIO INOX 304 TESTA TONDA

CODICE	Ø	Misura	L	S	Ø F	T (max)	K (max)	Ø chiodo	L chiodo	Trazione	Taglio
RIA2A24013TTST	4.0 (5/32")	4.0 × 13.0	13.0 - 14.0	6.0 - 7.5	4.1 - 4.2	8.4	1.7	2.25	25.0	3500	3000
RIA2A24014TTST	4.0 (5/32")	4.0 × 14.0	14.0 - 15.0	7.0 - 8.5	4.1 - 4.2	8.4	1.7	2.25	25.0	3500	3000
RIA2A24016TTST	4.0 (5/32")	4.0 × 16.0	16.0 - 17.0	9.0 - 10.5	4.1 - 4.2	8.4	1.7	2.25	25.0	3500	3000
RIA2A24808TTST	4.8 (3/16")	4.8 × 8.0	8.0 - 9.0	0.5 - 3.0	4.9 - 5.0	10.0	2.0	2.75	27.0	4400	4000
RIA2A24809TTST	4.8 (3/16")	4.8 × 9.0	9.0 - 10.0	2.0 - 3.5	4.9 - 5.0	10.0	2.0	2.75	27.0	4400	4000
RIA2A24810TTST	4.8 (3/16")	4.8 × 10.0	10.0 - 11.0	3.0 - 4.5	4.9 - 5.0	10.0	2.0	2.75	27.0	4400	4000
RIA2A24811TTST	4.8 (3/16")	4.8 × 11.0	11.0 - 12.0	4.0 - 5.5	4.9 - 5.0	10.0	2.0	2.75	27.0	4400	4000
RIA2A24812TTST	4.8 (3/16")	4.8 × 12.0	12.0 - 13.0	5.0 - 6.5	4.9 - 5.0	10.0	2.0	2.75	27.0	4400	4000
RIA2A24813TTST	4.8 (3/16")	4.8 × 13.0	13.0 - 14.0	5.5 - 7.0	4.9 - 5.0	10.0	2.0	2.75	27.0	4400	4000
RIA2A24814TTST	4.8 (3/16")	4.8 × 14.0	14.0 - 15.0	6.0 - 7.5	4.9 - 5.0	10.0	2.0	2.75	27.0	4400	4000
RIA2A24815TTST	4.8 (3/16")	4.8 × 15.0	15.0 - 16.0	6.5 - 8.0	4.9 - 5.0	10.0	2.0	2.75	27.0	4400	4000
RIA2A24816TTST	4.8 (3/16")	4.8 × 16.0	16.0 - 17.0	6.5 - 9.0	4.9 - 5.0	10.0	2.0	2.75	27.0	4400	4000
RIA2A24818TTST	4.8 (3/16")	4.8 × 18.0	18.0 - 19.0	8.5 - 11.0	4.9 - 5.0	10.0	2.0	2.75	27.0	4400	4000
RIA2A24819TTST	4.8 (3/16")	4.8 × 19.0	19.0 - 20.0	9.0 - 11.5	4.9 - 5.0	10.0	2.0	2.75	27.0	4400	4000
RIA2A24820TTST	4.8 (3/16")	4.8 × 20.0	20.0 - 21.0	9.0 - 12.0	4.9 - 5.0	10.0	2.0	2.75	27.0	4400	4000
RIA2A26413TTST	6.4 (1/4")	6.4 × 13.0	13.0 - 14.0	2.5 - 7.5	6.5 - 6.6	13.0	2.7	3.75	28.0	8000	6000
RIA2A26415TTST	6.4 (1/4")	6.4 × 15.0	15.0 - 16.0	4.5 - 9.0	6.5 - 6.6	13.0	2.7	3.75	28.0	8000	6000
RIA2A26418TTST	6.4 (1/4")	6.4 × 18.0	18.0 - 19.0	8.5 - 10.0	6.5 - 6.6	13.0	2.7	3.75	28.0	8000	6000

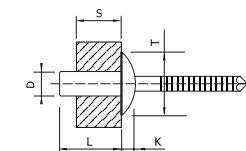

➔ RIVETTI TENUTA STAGNA ACCIAIO INOX 304/ACCIAIO INOX 304 TESTA TONDA

CODICE	Ø	Misura	L	S	Ø F	T (max)	K (max)	Ø chiodo	L chiodo	Trazione	Taglio
RIA2A26421TTST	6.4 (1/4")	6.4 × 21.0	21.0 - 22.0	9.0 - 13.0	6.5 - 6.6	13.0	2.7	3.75	28.0	8000	6000
RIA2A26425TTST	6.4 (1/4")	6.4 × 25.0	25.0 - 26.0	13.0 - 16.0	6.5 - 6.6	13.0	2.7	3.75	28.0	8000	6000

RIVETTI TENUTA STAGNA ACCIAIO INOX 304/ACCIAIO INOX 420 TESTA TONDA

RIA2A4TTST

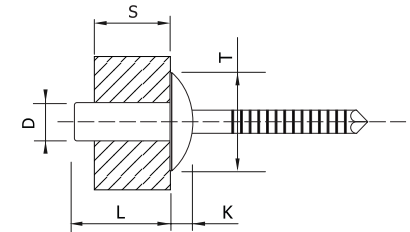

CODICE	Ø	Misura	L	S	Ø F	T (max)	K (max)	Ø chiodo	L chiodo	Trazione	Taglio
RIA2A43206TTST	3.2 (1/8")	3.2 × 6.0	6.0 - 7.0	0.5 - 1.5	3.3 - 3.4	6.7	1.3	1.85	27.0	2200	2000
RIA2A43208TTST	3.2 (1/8")	3.2 × 8.0	8.0 - 9.0	1.5 - 3.0	3.3 - 3.4	6.7	1.3	1.85	27.0	2200	2000
RIA2A43209TTST	3.2 (1/8")	3.2 × 9.5	9.5 - 10.5	3.0 - 4.5	3.3 - 3.4	6.7	1.3	1.85	27.0	2200	2000
RIA2A43212TTST	3.2 (1/8")	3.2 × 12.0	12.0 - 13.0	5.0 - 6.5	3.3 - 3.4	6.7	1.3	1.85	27.0	2200	2000
RIA2A43214TTST	3.2 (1/8")	3.2 × 14.0	14.0 - 15.0	6.5 - 8.0	3.3 - 3.4	6.7	1.3	1.85	27.0	2200	2000
RIA2A44006TTST	4.0 (5/32")	4.0 × 6.0	6.0 - 7.0	0.5 - 1.5	4.1 - 4.2	8.4	1.7	2.25	27.0	3500	3000
RIA2A44008TTST	4.0 (5/32")	4.0 × 8.0	8.0 - 9.0	1.5 - 3.0	4.1 - 4.2	8.4	1.7	2.25	27.0	3500	3000
RIA2A44010TTST	4.0 (5/32")	4.0 × 10.0	10.0 - 11.0	3.0 - 5.0	4.1 - 4.2	8.4	1.7	2.25	27.0	3500	3000
RIA2A44012TTST	4.0 (5/32")	4.0 × 12.0	12.0 - 13.0	5.0 - 6.5	4.1 - 4.2	8.4	1.7	2.25	27.0	3500	3000
RIA2A44014TTST	4.0 (5/32")	4.0 × 14.0	14.0 - 15.0	6.5 - 8.0	4.1 - 4.2	8.4	1.7	2.25	27.0	3500	3000
RIA2A44016TTST	4.0 (5/32")	4.0 × 16.0	16.0 - 17.0	8.0 - 10.0	4.1 - 4.2	8.4	1.7	2.25	27.0	3500	3000
RIA2A44808TTST	4.8 (3/16")	4.8 × 8.0	8.0 - 9.0	0.5 - 3.0	4.9 - 5.0	10.1	2.0	2.75	27.0	4400	4000
RIA2A44809TTST	4.8 (3/16")	4.8 × 9.5	9.5 - 10.5	3.0 - 5.0	4.9 - 5.0	10.1	2.0	2.75	27.0	4400	4000
RIA2A44812TTST	4.8 (3/16")	4.8 × 12.0	12.0 - 13.0	5.0 - 6.5	4.9 - 5.0	10.1	2.0	2.75	27.0	4400	4000
RIA2A44814TTST	4.8 (3/16")	4.8 × 14.0	14.0 - 15.0	5.0 - 7.5	4.9 - 5.0	10.1	2.0	2.75	27.0	4400	4000



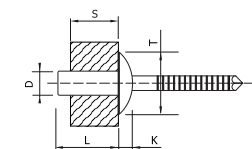

➔ RIVETTI TENUTA STAGNA ACCIAIO INOX 304/ACC. INOX 420 TESTA TONDA

CODICE	Ø	Misura	L	S	Ø F	T (max)	K (max)	Ø chiodo	L chiodo	Trazione	Taglio
RIA2A44816TTST	4.8 (3/16")	4.8 × 16.0	16.0 - 17.0	6.5 - 9.0	4.9 - 5.0	10.1	2.0	2.75	27.0	4400	4000
RIA2A44818TTST	4.8 (3/16")	4.8 × 18.0	18.0 - 19.0	8.0 - 10.5	4.9 - 5.0	10.1	2.0	2.75	27.0	4400	4000
RIA2A44820TTST	4.8 (3/16")	4.8 × 20.0	20.0 - 21.0	9.0 - 12.0	4.9 - 5.0	10.1	2.0	2.75	27.0	4400	4000
RIA2A46412TTST	6.4 (1/4")	6.4 × 12.0	12.0 - 13.0	1.5 - 6.5	6.5 - 6.6	13.4	2.7	3.75	31.0	8000	6000
RIA2A46416TTST	6.4 (1/4")	6.4 × 16.0	16.0 - 17.0	6.5 - 8.0	6.5 - 6.6	13.4	2.7	3.75	31.0	8000	6000
RIA2A46418TTST	6.4 (1/4")	6.4 × 18.0	18.0 - 19.0	8.0 - 10.0	6.5 - 6.6	13.4	2.7	3.75	31.0	8000	6000
RIA2A46420TTST	6.4 (1/4")	6.4 × 20.0	20.0 - 21.0	8.0 - 12.0	6.5 - 6.6	13.4	2.7	3.75	31.0	8000	6000
RIA2A46425TTST	6.4 (1/4")	6.4 × 25.0	25.0 - 26.0	12.0 - 17.0	6.5 - 6.6	13.4	2.7	3.75	31.0	8000	6000

RIVETTI TENUTA STAGNA ACCIAIO INOX 304/ACCIAIO INOX 420 TESTA SVASATA

RIA2A4TSST

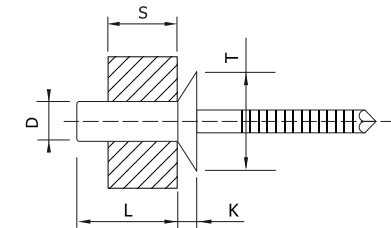

CODICE	Ø	Misura	L	S	Ø F	T (max)	K (max)	Ø chiodo	L chiodo	Trazione	Taglio
RIA2A43206TSST	3.2 (1/8")	3.2 × 6.0	6.0 - 7.0	0.5 - 1.5	3.3 - 3.4	6.7	1.3	1.85	27.0	2200	2000
RIA2A43208TSST	3.2 (1/8")	3.2 × 8.0	8.0 - 9.0	1.5 - 3.0	3.3 - 3.4	6.7	1.3	1.85	27.0	2200	2000
RIA2A43209TSST	3.2 (1/8")	3.2 × 9.5	9.5 - 10.5	3.0 - 4.5	3.3 - 3.4	6.7	1.3	1.85	27.0	2200	2000
RIA2A43212TSST	3.2 (1/8")	3.2 × 12.0	12.0 - 13.0	5.0 - 6.5	3.3 - 3.4	6.7	1.3	1.85	27.0	2200	2000
RIA2A43214TSST	3.2 (1/8")	3.2 × 14.0	14.0 - 15.0	6.5 - 8.0	3.3 - 3.4	6.7	1.3	1.85	27.0	2200	2000
RIA2A44006TSST	4.0 (5/32")	4.0 × 6.0	6.0 - 7.0	0.5 - 1.5	4.1 - 4.2	8.4	1.7	2.25	27.0	3500	3000
RIA2A44008TSST	4.0 (5/32")	4.0 × 8.0	8.0 - 9.0	1.5 - 3.0	4.1 - 4.2	8.4	1.7	2.25	27.0	3500	3000
RIA2A44010TSST	4.0 (5/32")	4.0 × 10.0	10.0 - 11.0	3.0 - 5.0	4.1 - 4.2	8.4	1.7	2.25	27.0	3500	3000
RIA2A44012TSST	4.0 (5/32")	4.0 × 12.0	12.0 - 13.0	5.0 - 6.5	4.1 - 4.2	8.4	1.7	2.25	27.0	3500	3000
RIA2A44014TSST	4.0 (5/32")	4.0 × 14.0	14.0 - 15.0	6.5 - 8.0	4.1 - 4.2	8.4	1.7	2.25	27.0	3500	3000
RIA2A44016TSST	4.0 (5/32")	4.0 × 16.0	16.0 - 17.0	8.0 - 10.0	4.1 - 4.2	8.4	1.7	2.25	27.0	3500	3000
RIA2A44808TSST	4.8 (3/16")	4.8 × 8.0	8.0 - 9.0	0.5 - 3.0	4.9 - 5.0	10.1	2.0	2.75	27.0	4400	4000
RIA2A44809TSST	4.8 (3/16")	4.8 × 9.5	9.5 - 10.5	3.0 - 5.0	4.9 - 5.0	10.1	2.0	2.75	27.0	4400	4000
RIA2A44812TSST	4.8 (3/16")	4.8 × 12.0	12.0 - 13.0	5.0 - 6.5	4.9 - 5.0	10.1	2.0	2.75	27.0	4400	4000
RIA2A44814TSST	4.8 (3/16")	4.8 × 14.0	14.0 - 15.0	5.0 - 7.5	4.9 - 5.0	10.1	2.0	2.75	27.0	4400	4000

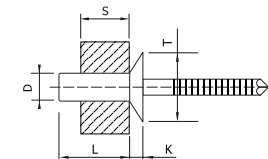

➔ RIVETTI TENUTA STAGNA ACCIAIO INOX 304/ACC. INOX 420 SVASATA

CODICE	Ø	Misura	L	S	Ø F	T (max)	K (max)	Ø chiodo	L chiodo	Trazione	Taglio
RIA2A44816TSST	4.8 (3/16")	4.8 × 16.0	16.0 - 17.0	6.5 - 9.0	4.9 - 5.0	10.1	2.0	2.75	27.0	4400	4000
RIA2A44818TSST	4.8 (3/16")	4.8 × 18.0	18.0 - 19.0	8.0 - 10.5	4.9 - 5.0	10.1	2.0	2.75	27.0	4400	4000
RIA2A44820TSST	4.8 (3/16")	4.8 × 20.0	20.0 - 21.0	9.0 - 12.0	4.9 - 5.0	10.1	2.0	2.75	27.0	4400	4000

RIVETTI TENUTA STAGNA RAME//ACCIAIO TESTA TONDA

RIRAAC TTST

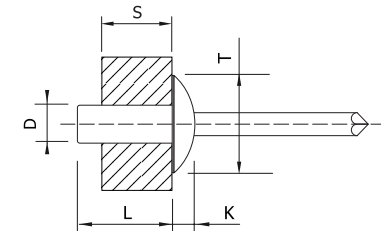

CODICE	Ø	Misura	L	S	Ø F	T (max)	K (max)	Ø chiodo	L chiodo	Trazione	Taglio
RIRAC3207TTST	3.2 (1/8")	3.2 × 7.0	7.0 - 8.0	0.5 - 2.0	3.3 - 3.4	6.4	1.3	1.85	25.0	1000	800
RIRAC3208TTST	3.2 (1/8")	3.2 × 8.0	8.0 - 9.0	2.0 - 3.5	3.3 - 3.4	6.4	1.3	1.85	25.0	1000	800
RIRAC3210TTST	3.2 (1/8")	3.2 × 10.0	10.0 - 11.0	4.0 - 5.5	3.3 - 3.4	6.4	1.3	1.85	25.0	1000	800
RIRAC3212TTST	3.2 (1/8")	3.2 × 12.0	12.0 - 13.0	6.0 - 7.5	3.3 - 3.4	6.4	1.3	1.85	25.0	1000	800
RIRAC3214TTST	3.2 (1/8")	3.2 × 14.0	14.0 - 15.0	8.0 - 9.5	3.3 - 3.4	6.4	1.3	1.85	25.0	1000	800
RIRAC4008TTST	4.0 (5/32")	4.0 × 8.0	8.0 - 9.0	1.0 - 3.0	4.1 - 4.2	8.4	1.7	2.25	25.0	1800	1500
RIRAC4010TTST	4.0 (5/32")	4.0 × 10.0	10.0 - 11.0	4.0 - 5.5	4.1 - 4.2	8.4	1.7	2.25	25.0	1800	1500
RIRAC4012TTST	4.0 (5/32")	4.0 × 12.0	12.0 - 13.0	6.0 - 7.5	4.1 - 4.2	8.4	1.7	2.25	25.0	1800	1500
RIRAC4014TTST	4.0 (5/32")	4.0 × 14.0	14.0 - 15.0	7.5 - 9.0	4.1 - 4.2	8.4	1.7	2.25	25.0	1800	1500
RIRAC4016TTST	4.0 (5/32")	4.0 × 16.0	16.0 - 17.0	9.5 - 11.0	4.1 - 4.2	8.4	1.7	2.25	25.0	1800	1500
RIRAC4808TTST	4.8 (3/16")	4.8 × 8.0	8.0 - 9.0	0.5 - 3.0	4.9 - 5.0	9.9	2.0	2.75	28.0	3100	2200
RIRAC4810TTST	4.8 (3/16")	4.8 × 10.0	10.0 - 11.0	4.0 - 5.5	4.9 - 5.0	9.9	2.0	2.75	28.0	3100	2200
RIRAC4812TTST	4.8 (3/16")	4.8 × 12.0	12.0 - 13.0	6.0 - 7.5	4.9 - 5.0	9.9	2.0	2.75	28.0	3100	2200
RIRAC4814TTST	4.8 (3/16")	4.8 × 14.0	14.0 - 15.0	7.5 - 9.5	4.9 - 5.0	9.9	2.0	2.75	28.0	3100	2200
RIRAC4816TTST	4.8 (3/16")	4.8 × 16.0	16.0 - 17.0	9.0 - 11.0	4.9 - 5.0	9.9	2.0	2.75	28.0	3100	2200

RIVETTI ACCIAIO ZINCATO PER MATERIE PLASTICHE TESTA TONDA

RIACACTTFI

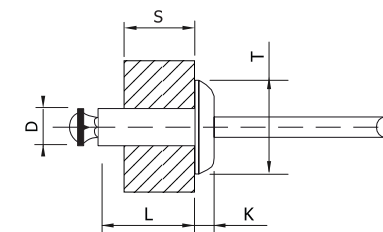

CODICE	Ø	Misura	L	S	Ø F	T (max)	K (max)	Ø chiodo	L chiodo	Trazione	Taglio
RIACAC3210TTFI	3.2 (1/8")	3.2 × 10.0	10.0 - 11.0	1.0 - 5.0	3.4 - 3.5	6.7	1.3	2.0	27.0	700	500
RIACAC3212TTFI	3.2 (1/8")	3.2 × 12.0	12.0 - 13.0	3.0 - 7.0	3.4 - 3.5	6.7	1.3	2.0	27.0	700	500
RIACAC3214TTFI	3.2 (1/8")	3.2 × 14.0	14.0 - 15.0	5.0 - 9.0	3.4 - 3.5	6.7	1.3	2.0	27.0	700	500
RIACAC3216TTFI	3.2 (1/8")	3.2 × 16.0	16.0 - 17.0	7.0 - 11.0	3.4 - 3.5	6.7	1.3	2.0	27.0	700	500
RIACAC3218TTFI	3.2 (1/8")	3.2 × 18.0	18.0 - 19.0	9.0 - 13.0	3.4 - 3.5	6.7	1.3	2.0	27.0	700	500
RIACAC4010TTFI	4.0 (5/32")	4.0 × 10.0	10.0 - 11.0	1.5 - 4.5	4.2 - 4.4	8.4	1.7	2.4	27.0	1000	850
RIACAC4012TTFI	4.0 (5/32")	4.0 × 12.0	12.0 - 13.0	3.0 - 6.5	4.2 - 4.4	8.4	1.7	2.4	27.0	1000	850
RIACAC4014TTFI	4.0 (5/32")	4.0 × 14.0	14.0 - 15.0	5.0 - 8.5	4.2 - 4.4	8.4	1.7	2.4	27.0	1000	850
RIACAC4016TTFI	4.0 (5/32")	4.0 × 16.0	16.0 - 17.0	7.0 - 10.5	4.2 - 4.4	8.4	1.7	2.4	27.0	1000	850
RIACAC4018TTFI	4.0 (5/32")	4.0 × 18.0	18.0 - 19.0	9.0 - 12.5	4.2 - 4.4	8.4	1.7	2.4	27.0	1000	850
RIACAC4020TTFI	4.0 (5/32")	4.0 × 20.0	20.0 - 21.0	11.0 - 14.5	4.2 - 4.4	8.4	1.7	2.4	27.0	1000	850
RIACAC4810TTFI	4.8 (3/16")	4.8 × 10.0	10.0 - 11.0	1.5 - 4.0	5.25 - 5.45	10.1	2.0	2.9	27.0	1700	1700
RIACAC4812TTFI	4.8 (3/16")	4.8 × 12.0	12.0 - 13.0	2.0 - 6.0	5.25 - 5.45	10.1	2.0	2.9	27.0	1700	1700
RIACAC4815TTFI	4.8 (3/16")	4.8 × 15.0	15.0 - 16.0	3.0 - 9.0	5.25 - 5.45	10.1	2.0	2.9	27.0	1700	1700
RIACAC4818TTFI	4.8 (3/16")	4.8 × 18.0	18.0 - 19.0	5.0 - 11.0	5.25 - 5.45	10.1	2.0	2.9	27.0	1700	1700

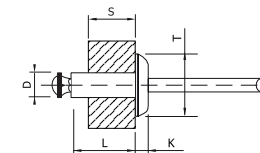

→ RIVETTI ACCIAIO ZINCATO PER MATERIE PLASTICHE TESTA TONDA

CODICE	Ø	Misura	L	S	Ø F	T (max)	K (max)	Ø chiodo	L chiodo	Trazione	Taglio
RIACAC4821TTFI	4.8 (3/16")	4.8 × 21.0	21.0 - 22.0	8.0 - 15.0	5.25 - 5.45	10.1	2.0	2.9	27.0	1700	1700
RIACAC4825TTFI	4.8 (3/16")	4.8 × 25.0	25.0 - 26.0	12.0 - 19.0	5.25 - 5.45	10.1	2.0	2.9	27.0	1700	1700
RIACAC4827TTFI	4.8 (3/16")	4.8 × 27.0	27.0 - 28.0	14.0 - 21.0	5.25 - 5.45	10.1	2.0	2.9	27.0	1700	1700
RIACAC4830TTFI	4.8 (3/16")	4.8 × 30.0	30.0 - 31.0	16.0 - 24.0	5.25 - 5.45	10.1	2.0	2.9	27.0	1700	1700
RIACAC4835TTFI	4.8 (3/16")	4.8 × 35.0	35.0 - 36.0	20.0 - 28.0	5.25 - 5.45	10.1	2.0	2.9	27.0	1700	1700
RIACAC6412TTFI	6.4 (1/4")	6.4 × 12.0	12.0 - 13.0	1.5 - 4.5	6.6 - 6.8	13.4	2.7	4.1	30.0	3400	2900
RIACAC6415TTFI	6.4 (1/4")	6.4 × 15.0	15.0 - 16.0	3.0 - 6.5	6.6 - 6.8	13.4	2.7	4.1	30.0	3400	2900
RIACAC6418TTFI	6.4 (1/4")	6.4 × 18.0	18.0 - 19.0	5.0 - 9.5	6.6 - 6.8	13.4	2.7	4.1	30.0	3400	2900
RIACAC6421TTFI	6.4 (1/4")	6.4 × 21.0	21.0 - 22.0	7.0 - 12.5	6.6 - 6.8	13.4	2.7	4.1	30.0	3400	2900
RIACAC6425TTFI	6.4 (1/4")	6.4 × 25.0	25.0 - 26.0	9.0 - 17.0	6.6 - 6.8	13.4	2.7	4.1	30.0	3400	2900

RIVETTI ACCIAIO ZINCATO PER MATERIE PLASTICHE TESTA LARGA

RIACACTLFI

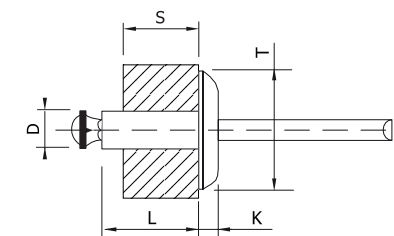

CODICE	Ø	Misura	L	S	Ø F	T (max)	K (max)	Ø chiodo	L chiodo	Trazione	Taglio
RIACAC3210TLFI	3.2 (1/8")	3.2 × 10.0	10.0 - 11.0	1.0 - 5.0	3.4 - 3.5	9.8	2.0	2.0	27.0	700	500
RIACAC3212TLFI	3.2 (1/8")	3.2 × 12.0	12.0 - 13.0	3.0 - 7.0	3.4 - 3.5	9.8	2.0	2.0	27.0	700	500
RIACAC3214TLFI	3.2 (1/8")	3.2 × 14.0	14.0 - 15.0	5.0 - 9.0	3.4 - 3.5	9.8	2.0	2.0	27.0	700	500
RIACAC3216TLFI	3.2 (1/8")	3.2 × 16.0	16.0 - 17.0	7.0 - 11.0	3.4 - 3.5	9.8	2.0	2.0	27.0	700	500
RIACAC3218TLFI	3.2 (1/8")	3.2 × 18.0	18.0 - 19.0	9.0 - 13.0	3.4 - 3.5	9.8	2.0	2.0	27.0	700	500
RIACAC4010TLFI	4.0 (5/32")	4.0 × 10.0	10.0 - 11.0	1.5 - 4.5	4.2 - 4.4	12.5	2.2	2.4	27.0	1000	850
RIACAC4012TLFI	4.0 (5/32")	4.0 × 12.0	12.0 - 13.0	3.0 - 6.5	4.2 - 4.4	12.5	2.2	2.4	27.0	1000	850
RIACAC4014TLFI	4.0 (5/32")	4.0 × 14.0	14.0 - 15.0	5.0 - 8.5	4.2 - 4.4	12.5	2.2	2.4	27.0	1000	850
RIACAC4016TLFI	4.0 (5/32")	4.0 × 16.0	16.0 - 17.0	7.0 - 10.5	4.2 - 4.4	12.5	2.2	2.4	27.0	1000	850
RIACAC4018TLFI	4.0 (5/32")	4.0 × 18.0	18.0 - 19.0	9.0 - 12.5	4.2 - 4.4	12.5	2.2	2.4	27.0	1000	850
RIACAC4020TLFI	4.0 (5/32")	4.0 × 20.0	20.0 - 21.0	11.0 - 14.5	4.2 - 4.4	12.5	2.2	2.4	27.0	1000	850
RIACAC4810TLFI	4.8 (3/16")	4.8 × 10.0	10.0 - 11.0	1.5 - 4.0	5.25 - 5.45	16.5	2.5	2.9	27.0	1700	1700
RIACAC4812TLFI	4.8 (3/16")	4.8 × 12.0	12.0 - 13.0	2.0 - 6.0	5.25 - 5.45	16.5	2.5	2.9	27.0	1700	1700
RIACAC4815TLFI	4.8 (3/16")	4.8 × 15.0	15.0 - 16.0	3.0 - 9.0	5.25 - 5.45	16.5	2.5	2.9	27.0	1700	1700
RIACAC4818TLFI	4.8 (3/16")	4.8 × 18.0	18.0 - 19.0	5.0 - 11.0	5.25 - 5.45	16.5	2.5	2.9	27.0	1700	1700

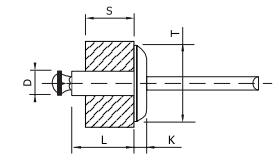

➔ RIVETTI ACCIAIO ZINCATO PER MATERIE PLASTICHE TESTA LARGA

CODICE	Ø	Misura	L	S	Ø F	T (max)	K (max)	Ø chiodo	L chiodo	Trazione	Taglio
RIACAC4821TLFI	4.8 (3/16")	4.8 × 21.0	21.0 - 22.0	8.0 - 15.0	5.25 - 5.45	16.5	2.5	2.9	27.0	1700	1700
RIACAC4825TLFI	4.8 (3/16")	4.8 × 25.0	25.0 - 26.0	12.0 - 19.0	5.25 - 5.45	16.5	2.5	2.9	27.0	1700	1700
RIACAC4827TLFI	4.8 (3/16")	4.8 × 27.0	27.0 - 28.0	14.0 - 21.0	5.25 - 5.45	16.5	2.5	2.9	27.0	1700	1700
RIACAC4830TLFI	4.8 (3/16")	4.8 × 30.0	30.0 - 31.0	16.0 - 24.0	5.25 - 5.45	16.5	2.5	2.9	27.0	1700	1700
RIACAC4835TLFI	4.8 (3/16")	4.8 × 35.0	35.0 - 36.0	20.0 - 28.0	5.25 - 5.45	16.5	2.5	2.9	27.0	1700	1700

RIVETTI MULTIGRIP ALLUMINIO/ACCIAIO TESTA TONDA

RIALACTTMG

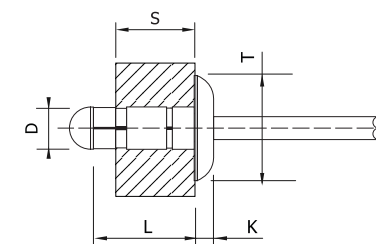

CODICE	Ø	Misura	L	S	Ø F	T (max)	K (max)	Ø chiodo	L chiodo	Trazione	Taglio
RIALAC3206TTMG	3.2 (1/8")	3.2 × 6.0	6.0 - 7.0	1.0 - 3.5	3.3 - 3.4	6.7	1.3	2.0	27.0	850	650
RIALAC3208TTMG	3.2 (1/8")	3.2 × 8.0	8.0 - 9.0	1.5 - 5.0	3.3 - 3.4	6.7	1.3	2.0	27.0	850	650
RIALAC3210TTMG	3.2 (1/8")	3.2 × 10.0	10.0 - 11.0	2.5 - 7.0	3.3 - 3.4	6.7	1.3	2.0	27.0	850	650
RIALAC3212TTMG	3.2 (1/8")	3.2 × 12.0	12.0 - 13.0	4.5 - 9.0	3.3 - 3.4	6.7	1.3	2.0	27.0	850	650
RIALAC3214TTMG	3.2 (1/8")	3.2 × 14.0	14.0 - 15.0	6.5 - 10.5	3.3 - 3.4	6.7	1.3	2.0	27.0	850	650
RIALAC3216TTMG	3.2 (1/8")	3.2 × 16.0	16.0 - 17.0	9.0 - 12.5	3.3 - 3.4	6.7	1.3	2.0	27.0	850	650
RIALAC4006TTMG	4.0 (5/32")	4.0 × 6.0	6.0 - 7.0	1.0 - 3.0	4.1 - 4.2	8.4	1.7	2.5	27.0	1500	950
RIALAC4008TTMG	4.0 (5/32")	4.0 × 8.0	8.0 - 9.0	1.5 - 5.0	4.1 - 4.2	8.4	1.7	2.5	27.0	1500	950
RIALAC4010TTMG	4.0 (5/32")	4.0 × 10.0	10.0 - 11.0	2.0 - 6.5	4.1 - 4.2	8.4	1.7	2.5	27.0	1500	950
RIALAC4012TTMG	4.0 (5/32")	4.0 × 12.0	12.0 - 13.0	3.5 - 8.5	4.1 - 4.2	8.4	1.7	2.5	27.0	1500	950
RIALAC4014TTMG	4.0 (5/32")	4.0 × 14.0	14.0 - 15.0	5.5 - 10.5	4.1 - 4.2	8.4	1.7	2.5	27.0	1500	950
RIALAC4016TTMG	4.0 (5/32")	4.0 × 16.0	16.0 - 17.0	6.0 - 12.5	4.1 - 4.2	8.4	1.7	2.5	27.0	1500	950
RIALAC4018TTMG	4.0 (5/32")	4.0 × 18.0	18.0 - 19.0	9.5 - 14.5	4.1 - 4.2	8.4	1.7	2.5	27.0	1500	950
RIALAC4020TTMG	4.0 (5/32")	4.0 × 20.0	20.0 - 21.0	11.5 - 16.5	4.1 - 4.2	8.4	1.7	2.5	27.0	1500	950
RIALAC4810TTMG	4.8 (3/16")	4.8 × 10.0	10.0 - 11.0	1.5 - 6.0	4.9 - 5.0	10.1	2.0	3.0	27.0	2000	1320

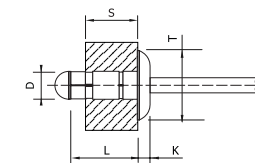

→ RIVETTI MULTIGRIP ALLUMINIO/ACCIAIO ZINCATO TESTA TONDA

CODICE	Ø	Misura	L	S	Ø F	T (max)	K (max)	Ø chiodo	L chiodo	Trazione	Taglio
RIALAC4812TTMG	4.8 (3/16")	4.8 × 12.0	12.0 - 13.0	2.0 - 8.0	4.9 - 5.0	10.1	2.0	3.0	27.0	2000	1320
RIALAC4814TTMG	4.8 (3/16")	4.8 × 14.0	14.0 - 15.0	3.5 - 9.5	4.9 - 5.0	10.1	2.0	3.0	27.0	2000	1320
RIALAC4816TTMG	4.8 (3/16")	4.8 × 16.0	16.0 - 17.0	6.0 - 11.5	4.9 - 5.0	10.1	2.0	3.0	27.0	2000	1320
RIALAC4818TTMG	4.8 (3/16")	4.8 × 18.0	18.0 - 19.0	8.0 - 13.5	4.9 - 5.0	10.1	2.0	3.0	27.0	2000	1320
RIALAC4820TTMG	4.8 (3/16")	4.8 × 20.0	20.0 - 21.0	10.0 - 15.5	4.9 - 5.0	10.1	2.0	3.0	27.0	2000	1320
RIALAC4825TTMG	4.8 (3/16")	4.8 × 25.0	25.0 - 26.0	15.0 - 20.0	4.9 - 5.0	10.1	2.0	3.0	27.0	2000	1320
RIALAC4830TTMG	4.8 (3/16")	4.8 × 30.0	30.0 - 31.0	20.0 - 25.0	4.9 - 5.0	10.1	2.0	3.0	27.0	2000	1320
RIALAC6412TTMG	6.4 (1/4")	6.4 × 12.5	12.5 - 13.5	1.0 - 6.0	6.5 - 6.6	13.4	2.7	3.9	31.0	4000	3800
RIALAC6414TTMG	6.4 (1/4")	6.4 × 14.5	14.5 - 15.5	1.5 - 7.5	6.5 - 6.6	13.4	2.7	3.9	31.0	4000	3800
RIALAC6416TTMG	6.4 (1/4")	6.4 × 16.5	16.5 - 17.5	2.0 - 9.0	6.5 - 6.6	13.4	2.7	3.9	31.0	4000	3800
RIALAC6418TTMG	6.4 (1/4")	6.4 × 18.5	18.5 - 19.5	4.0 - 11.0	6.5 - 6.6	13.4	2.7	3.9	31.0	4000	3800
RIALAC6420TTMG	6.4 (1/4")	6.4 × 20.5	20.5 - 21.5	5.5 - 12.5	6.5 - 6.6	13.4	2.7	3.9	31.0	4000	3800
RIALAC6425TTMG	6.4 (1/4")	6.4 × 25.5	25.5 - 26.5	10.5 - 17.5	6.5 - 6.6	13.4	2.7	3.9	31.0	4000	3800

RIVETTI MULTIGRIP ALLUMINIO/ACCIAIO TESTA SVASATA

RIALACTSMG

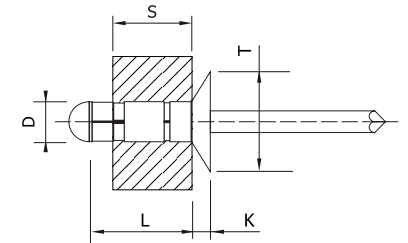

CODICE	Ø	Misura	L	S	Ø F	T (max)	K (max)	Ø chiodo	L chiodo	Trazione	Taglio
RIALAC3206TSMG	3.2 (1/8")	3.2 × 6.0	6.0 - 7.0	1.0 - 3.5	3.3 - 3.4	6.3	1.3	2.0	27.0	850	650
RIALAC3208TSMG	3.2 (1/8")	3.2 × 8.0	8.0 - 9.0	1.5 - 5.0	3.3 - 3.4	6.3	1.3	2.0	27.0	850	650
RIALAC3210TSMG	3.2 (1/8")	3.2 × 10.0	10.0 - 11.0	2.5 - 7.0	3.3 - 3.4	6.3	1.3	2.0	27.0	850	650
RIALAC3212TSMG	3.2 (1/8")	3.2 × 12.0	12.0 - 13.0	4.5 - 9.0	3.3 - 3.4	6.3	1.3	2.0	27.0	850	650
RIALAC3214TSMG	3.2 (1/8")	3.2 × 14.0	14.0 - 15.0	6.5 - 10.5	3.3 - 3.4	6.3	1.3	2.0	27.0	850	650
RIALAC3216TSMG	3.2 (1/8")	3.2 × 16.0	16.0 - 17.0	9.0 - 12.5	3.3 - 3.4	6.3	1.3	2.0	27.0	850	650
RIALAC4006TSMG	4.0 (5/32")	4.0 × 6.0	6.0 - 7.0	1.0 - 3.0	4.1 - 4.2	7.5	1.7	2.5	27.0	1500	950
RIALAC4008TSMG	4.0 (5/32")	4.0 × 8.0	8.0 - 9.0	1.5 - 5.0	4.1 - 4.2	7.5	1.7	2.5	27.0	1500	950
RIALAC4010TSMG	4.0 (5/32")	4.0 × 10.0	10.0 - 11.0	2.0 - 6.5	4.1 - 4.2	7.5	1.7	2.5	27.0	1500	950
RIALAC4012TSMG	4.0 (5/32")	4.0 × 12.0	12.0 - 13.0	3.5 - 8.5	4.1 - 4.2	7.5	1.7	2.5	27.0	1500	950
RIALAC4014TSMG	4.0 (5/32")	4.0 × 14.0	14.0 - 15.0	5.5 - 10.5	4.1 - 4.2	7.5	1.7	2.5	27.0	1500	950
RIALAC4016TSMG	4.0 (5/32")	4.0 × 16.0	16.0 - 17.0	6.0 - 12.5	4.1 - 4.2	7.5	1.7	2.5	27.0	1500	950
RIALAC4018TSMG	4.0 (5/32")	4.0 × 18.0	18.0 - 19.0	9.5 - 14.5	4.1 - 4.2	7.5	1.7	2.5	27.0	1500	950
RIALAC4020TSMG	4.0 (5/32")	4.0 × 20.0	20.0 - 21.0	11.5 - 16.5	4.1 - 4.2	7.5	1.7	2.5	27.0	1500	950
RIALAC4810TSMG	4.8 (3/16")	4.8 × 10.0	10.0 - 11.0	1.5 - 6.0	4.9 - 5.0	9.5	2.0	3.0	27.0	2000	1320



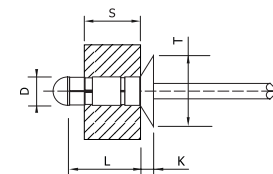

→ RIVETTI MULTIGRIP ALLUMINIO/ACCIAIO TESTA SVASATA

CODICE	Ø	Misura	L	S	Ø F	T (max)	K (max)	Ø chiodo	L chiodo	Trazione	Taglio
RIALAC4812TSMG	4.8 (3/16")	4.8 × 12.0	12.0 - 13.0	2.0 - 8.0	4.9 - 5.0	9.5	2.0	3.0	27.0	2000	1320
RIALAC4814TSMG	4.8 (3/16")	4.8 × 14.0	14.0 - 15.0	3.5 - 9.5	4.9 - 5.0	9.5	2.0	3.0	27.0	2000	1320
RIALAC4816TSMG	4.8 (3/16")	4.8 × 16.0	16.0 - 17.0	6.0 - 11.5	4.9 - 5.0	9.5	2.0	3.0	27.0	2000	1320
RIALAC4818TSMG	4.8 (3/16")	4.8 × 18.0	18.0 - 19.0	8.0 - 13.5	4.9 - 5.0	9.5	2.0	3.0	27.0	2000	1320
RIALAC4820TSMG	4.8 (3/16")	4.8 × 20.0	20.0 - 21.0	10.0 - 15.5	4.9 - 5.0	9.5	2.0	3.0	27.0	2000	1320
RIALAC4825TSMG	4.8 (3/16")	4.8 × 25.0	25.0 - 26.0	15.0 - 20.0	4.9 - 5.0	9.5	2.0	3.0	27.0	2000	1320
RIALAC4830TSMG	4.8 (3/16")	4.8 × 30.0	30.0 - 31.0	20.0 - 25.0	4.9 - 5.0	9.5	2.0	3.0	27.0	2000	1320
RIALAC6412TSMG	6.4 (1/4")	6.4 × 12.5	12.5 - 13.5	1.0 - 6.0	6.5 - 6.6	12.5	2.7	3.9	31.0	4000	3800
RIALAC6414TSMG	6.4 (1/4")	6.4 × 14.5	14.5 - 15.5	1.5 - 7.5	6.5 - 6.6	12.5	2.7	3.9	31.0	4000	3800
RIALAC6416TSMG	6.4 (1/4")	6.4 × 16.5	16.5 - 17.5	2.0 - 9.0	6.5 - 6.6	12.5	2.7	3.9	31.0	4000	3800
RIALAC6418TSMG	6.4 (1/4")	6.4 × 18.5	18.5 - 19.5	4.0 - 11.0	6.5 - 6.6	12.5	2.7	3.9	31.0	4000	3800
RIALAC6420TSMG	6.4 (1/4")	6.4 × 20.5	20.5 - 21.5	5.5 - 12.5	6.5 - 6.6	12.5	2.7	3.9	31.0	4000	3800
RIALAC6425TSMG	6.4 (1/4")	6.4 × 25.5	25.5 - 26.5	10.5 - 17.5	6.5 - 6.6	12.5	2.7	3.9	31.0	4000	3800

RIVETTI MULTIGRIP ALLUMINIO/ACCIAIO TESTA LARGA

RIALACTLMG

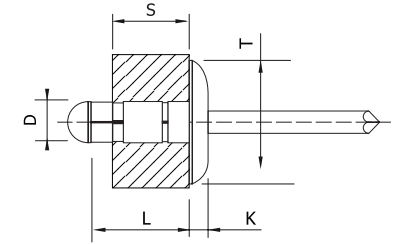

CODICE	Ø	Misura	L	S	Ø F	T (max)	K (max)	Ø chiodo	L chiodo	Trazione	Taglio
RIALAC3206TLMG	3.2 (1/8")	3.2 × 6.0	6.0 - 7.0	1.0 - 3.5	3.3 - 3.4	9.8	2.0	2.0	27.0	850	650
RIALAC3208TLMG	3.2 (1/8")	3.2 × 8.0	8.0 - 9.0	1.5 - 5.0	3.3 - 3.4	9.8	2.0	2.0	27.0	850	650
RIALAC3210TLMG	3.2 (1/8")	3.2 × 10.0	10.0 - 11.0	2.5 - 7.0	3.3 - 3.4	9.8	2.0	2.0	27.0	850	650
RIALAC3212TLMG	3.2 (1/8")	3.2 × 12.0	12.0 - 13.0	4.5 - 9.0	3.3 - 3.4	9.8	2.0	2.0	27.0	850	650
RIALAC3214TLMG	3.2 (1/8")	3.2 × 14.0	14.0 - 15.0	6.5 - 10.5	3.3 - 3.4	9.8	2.0	2.0	27.0	850	650
RIALAC3216TLMG	3.2 (1/8")	3.2 × 16.0	16.0 - 17.0	9.0 - 12.5	3.3 - 3.4	9.8	2.0	2.0	27.0	850	650
RIALAC4006TLMG	4.0 (5/32")	4.0 × 6.0	6.0 - 7.0	1.0 - 3.0	4.1 - 4.2	12.5	2.2	2.5	27.0	1500	950
RIALAC4008TLMG	4.0 (5/32")	4.0 × 8.0	8.0 - 9.0	1.5 - 5.0	4.1 - 4.2	12.5	2.2	2.5	27.0	1500	950
RIALAC4010TLMG	4.0 (5/32")	4.0 × 10.0	10.0 - 11.0	2.0 - 6.5	4.1 - 4.2	12.5	2.2	2.5	27.0	1500	950
RIALAC4012TLMG	4.0 (5/32")	4.0 × 12.0	12.0 - 13.0	3.5 - 8.5	4.1 - 4.2	12.5	2.2	2.5	27.0	1500	950
RIALAC4014TLMG	4.0 (5/32")	4.0 × 14.0	14.0 - 15.0	5.5 - 10.5	4.1 - 4.2	12.5	2.2	2.5	27.0	1500	950
RIALAC4016TLMG	4.0 (5/32")	4.0 × 16.0	16.0 - 17.0	6.0 - 12.5	4.1 - 4.2	12.5	2.2	2.5	27.0	1500	950
RIALAC4018TLMG	4.0 (5/32")	4.0 × 18.0	18.0 - 19.0	9.5 - 14.5	4.1 - 4.2	12.5	2.2	2.5	27.0	1500	950
RIALAC4020TLMG	4.0 (5/32")	4.0 × 20.0	20.0 - 21.0	11.5 - 16.5	4.1 - 4.2	12.5	2.2	2.5	27.0	1500	950
RIALAC4810TLMG	4.8 (3/16")	4.8 × 10.0	10.0 - 11.0	1.5 - 6.0	4.9 - 5.0	16.5	2.5	3.0	27.0	2000	1320



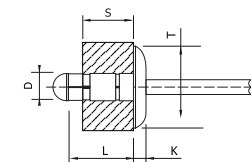

→ RIVETTI MULTIGRIP ALLUMINIO/ACCIAIO TESTA LARGA

CODICE	Ø	Misura	L	S	Ø F	T (max)	K (max)	Ø chiodo	L chiodo	Trazione	Taglio
RIALAC4812TLMG	4.8 (3/16")	4.8 × 12.0	12.0 - 13.0	2.0 - 8.0	4.9 - 5.0	16.5	2.5	3.0	27.0	2000	1320
RIALAC4814TLMG	4.8 (3/16")	4.8 × 14.0	14.0 - 15.0	3.5 - 9.5	4.9 - 5.0	16.5	2.5	3.0	27.0	2000	1320
RIALAC4816TLMG	4.8 (3/16")	4.8 × 16.0	16.0 - 17.0	6.0 - 11.5	4.9 - 5.0	16.5	2.5	3.0	27.0	2000	1320
RIALAC4818TLMG	4.8 (3/16")	4.8 × 18.0	18.0 - 19.0	8.0 - 13.5	4.9 - 5.0	16.5	2.5	3.0	27.0	2000	1320
RIALAC4820TLMG	4.8 (3/16")	4.8 × 20.0	20.0 - 21.0	10.0 - 15.5	4.9 - 5.0	16.5	2.5	3.0	27.0	2000	1320
RIALAC4825TLMG	4.8 (3/16")	4.8 × 25.0	25.0 - 26.0	15.0 - 20.0	4.9 - 5.0	16.5	2.5	3.0	27.0	2000	1320
RIALAC4830TLMG	4.8 (3/16")	4.8 × 30.0	30.0 - 31.0	20.0 - 25.0	4.9 - 5.0	16.5	2.5	3.0	27.0	2000	1320
RIALAC6412TLMG	6.4 (1/4")	6.4 × 12.5	12.5 - 13.5	1.0 - 6.0	6.5 - 6.6	19.0	3.2	3.9	31.0	4000	3800
RIALAC6414TLMG	6.4 (1/4")	6.4 × 14.5	14.5 - 15.5	1.5 - 7.5	6.5 - 6.6	19.0	3.2	3.9	31.0	4000	3800
RIALAC6416TLMG	6.4 (1/4")	6.4 × 16.5	16.5 - 17.5	2.0 - 9.0	6.5 - 6.6	19.0	3.2	3.9	31.0	4000	3800
RIALAC6418TLMG	6.4 (1/4")	6.4 × 18.5	18.5 - 19.5	4.0 - 11.0	6.5 - 6.6	19.0	3.2	3.9	31.0	4000	3800
RIALAC6420TLMG	6.4 (1/4")	6.4 × 20.5	20.5 - 21.5	5.5 - 12.5	6.5 - 6.6	19.0	3.2	3.9	31.0	4000	3800
RIALAC6425TLMG	6.4 (1/4")	6.4 × 25.5	25.5 - 26.5	10.5 - 17.5	6.5 - 6.6	19.0	3.2	3.9	31.0	4000	3800

RIVETTI MULTIGRIP ALLUMINIO/INOX A2 TESTA TONDA

RIALA2TTMG

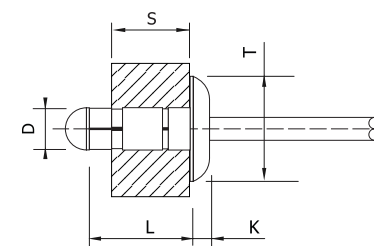

CODICE	Ø	Misura	L	S	Ø F	T (max)	K (max)	Ø chiodo	L chiodo	Trazione	Taglio
RIALA23206TTMG	3.2 (1/8")	3.2 × 6.0	6.0 - 7.0	1.0 - 3.5	3.3 - 3.4	6.7	1.3	2.0	27.0	850	650
RIALA23208TTMG	3.2 (1/8")	3.2 × 8.0	8.0 - 9.0	1.5 - 5.0	3.3 - 3.4	6.7	1.3	2.0	27.0	850	650
RIALA23210TTMG	3.2 (1/8")	3.2 × 10.0	10.0 - 11.0	2.5 - 7.0	3.3 - 3.4	6.7	1.3	2.0	27.0	850	650
RIALA23212TTMG	3.2 (1/8")	3.2 × 12.0	12.0 - 13.0	4.5 - 9.0	3.3 - 3.4	6.7	1.3	2.0	27.0	850	650
RIALA23214TTMG	3.2 (1/8")	3.2 × 14.0	14.0 - 15.0	6.5 - 10.5	3.3 - 3.4	6.7	1.3	2.0	27.0	850	650
RIALA23216TTMG	3.2 (1/8")	3.2 × 16.0	16.0 - 17.0	9.0 - 12.5	3.3 - 3.4	6.7	1.3	2.0	27.0	850	650
RIALA24006TTMG	4.0 (5/32")	4.0 × 6.0	6.0 - 7.0	1.0 - 3.0	4.1 - 4.2	8.4	1.7	2.5	27.0	1500	950
RIALA24008TTMG	4.0 (5/32")	4.0 × 8.0	8.0 - 9.0	1.5 - 5.0	4.1 - 4.2	8.4	1.7	2.5	27.0	1500	950
RIALA24010TTMG	4.0 (5/32")	4.0 × 10.0	10.0 - 11.0	2.0 - 6.5	4.1 - 4.2	8.4	1.7	2.5	27.0	1500	950
RIALA24012TTMG	4.0 (5/32")	4.0 × 12.0	12.0 - 13.0	3.5 - 8.5	4.1 - 4.2	8.4	1.7	2.5	27.0	1500	950
RIALA24014TTMG	4.0 (5/32")	4.0 × 14.0	14.0 - 15.0	5.5 - 10.5	4.1 - 4.2	8.4	1.7	2.5	27.0	1500	950
RIALA24016TTMG	4.0 (5/32")	4.0 × 16.0	16.0 - 17.0	6.0 - 12.5	4.1 - 4.2	8.4	1.7	2.5	27.0	1500	950
RIALA24018TTMG	4.0 (5/32")	4.0 × 18.0	18.0 - 19.0	9.5 - 14.5	4.1 - 4.2	8.4	1.7	2.5	27.0	1500	950
RIALA24020TTMG	4.0 (5/32")	4.0 × 20.0	20.0 - 21.0	11.5 - 16.5	4.1 - 4.2	8.4	1.7	2.5	27.0	1500	950
RIALA24810TTMG	4.8 (3/16")	4.8 × 10.0	10.0 - 11.0	1.5 - 6.0	4.9 - 5.0	10.1	2.0	3.0	27.0	2000	1320

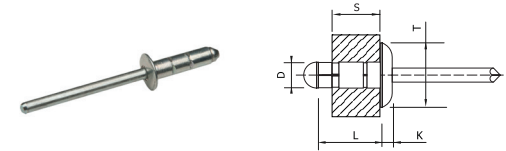

➔ RIVETTI MULTIGRIP ALLUMINIO/INOX A2 TESTA TONDA

CODICE	Ø	Misura	L	S	Ø F	T (max)	K (max)	Ø chiodo	L chiodo	Trazione	Taglio
RIALA24812TTMG	4.8 (3/16")	4.8 × 12.0	12.0 - 13.0	2.0 - 8.0	4.9 - 5.0	10.1	2.0	3.0	27.0	2000	1320
RIALA24814TTMG	4.8 (3/16")	4.8 × 14.0	14.0 - 15.0	3.5 - 9.5	4.9 - 5.0	10.1	2.0	3.0	27.0	2000	1320
RIALA24816TTMG	4.8 (3/16")	4.8 × 16.0	16.0 - 17.0	6.0 - 11.5	4.9 - 5.0	10.1	2.0	3.0	27.0	2000	1320
RIALA24818TTMG	4.8 (3/16")	4.8 × 18.0	18.0 - 19.0	8.0 - 13.5	4.9 - 5.0	10.1	2.0	3.0	27.0	2000	1320
RIALA24820TTMG	4.8 (3/16")	4.8 × 20.0	20.0 - 21.0	10.0 - 15.5	4.9 - 5.0	10.1	2.0	3.0	27.0	2000	1320
RIALA24825TTMG	4.8 (3/16")	4.8 × 25.0	25.0 - 26.0	15.0 - 20.0	4.9 - 5.0	10.1	2.0	3.0	27.0	2000	1320
RIALA24830TTMG	4.8 (3/16")	4.8 × 30.0	30.0 - 31.0	20.0 - 25.0	4.9 - 5.0	10.1	2.0	3.0	27.0	2000	1320
RIALA26412TTMG	6.4 (1/4")	6.4 × 12.5	12.5 - 13.5	1.0 - 6.0	6.5 - 6.6	13.4	2.7	3.9	31.0	4000	3800
RIALA26414TTMG	6.4 (1/4")	6.4 × 14.5	14.5 - 15.5	1.5 - 7.5	6.5 - 6.6	13.4	2.7	3.9	31.0	4000	3800
RIALA26416TTMG	6.4 (1/4")	6.4 × 16.5	16.5 - 17.5	2.0 - 9.0	6.5 - 6.6	13.4	2.7	3.9	31.0	4000	3800
RIALA26418TTMG	6.4 (1/4")	6.4 × 18.5	18.5 - 19.5	4.0 - 11.0	6.5 - 6.6	13.4	2.7	3.9	31.0	4000	3800
RIALA26420TTMG	6.4 (1/4")	6.4 × 20.5	20.5 - 21.5	5.5 - 12.5	6.5 - 6.6	13.4	2.7	3.9	31.0	4000	3800
RIALA26425TTMG	6.4 (1/4")	6.4 × 25.5	25.5 - 26.5	10.5 - 17.5	6.5 - 6.6	13.4	2.7	3.9	31.0	4000	3800

RIVETTI MULTIGRIP ALLUMINIO/INOX A2 TESTA SVASATA

RIALA2TSMG

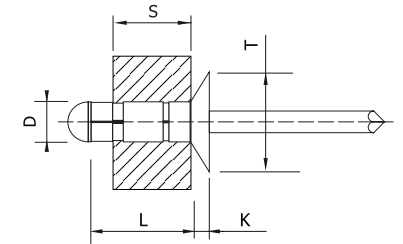

CODICE	Ø	Misura	L	S	Ø F	T (max)	K (max)	Ø chiodo	L chiodo	Trazione	Taglio
RIALA23206TSMG	3.2 (1/8")	3.2×6.0	6.0 - 7.0	1.0 - 3.5	3.3 - 3.4	6.3	1.3	2.0	27.0	850	650
RIALA23208TSMG	3.2 (1/8")	3.2 × 8.0	8.0 - 9.0	1.5 - 5.0	3.3 - 3.4	6.3	1.3	2.0	27.0	850	650
RIALA23210TSMG	3.2 (1/8")	3.2 × 10.0	10.0 - 11.0	2.5 - 7.0	3.3 - 3.4	6.3	1.3	2.0	27.0	850	650
RIALA23212TSMG	3.2 (1/8")	3.2 × 12.0	12.0 - 13.0	4.5 - 9.0	3.3 - 3.4	6.3	1.3	2.0	27.0	850	650
RIALA23214TSMG	3.2 (1/8")	3.2 × 14.0	14.0 - 15.0	6.5 - 10.5	3.3 - 3.4	6.3	1.3	2.0	27.0	850	650
RIALA23216TSMG	3.2 (1/8")	3.2 × 16.0	16.0 - 17.0	9.0 - 12.5	3.3 - 3.4	6.3	1.3	2.0	27.0	850	650
RIALA24006TSMG	4.0 (5/32")	4.0 × 6.0	6.0 - 7.0	1.0 - 3.0	4.1 - 4.2	7.5	1.7	2.5	27.0	1500	950
RIALA24008TSMG	4.0 (5/32")	4.0 × 8.0	8.0 - 9.0	1.5 - 5.0	4.1 - 4.2	7.5	1.7	2.5	27.0	1500	950
RIALA24010TSMG	4.0 (5/32")	4.0 × 10.0	10.0 - 11.0	2.0 - 6.5	4.1 - 4.2	7.5	1.7	2.5	27.0	1500	950
RIALA24012TSMG	4.0 (5/32")	4.0 × 12.0	12.0 - 13.0	3.5 - 8.5	4.1 - 4.2	7.5	1.7	2.5	27.0	1500	950
RIALA24014TSMG	4.0 (5/32")	4.0 × 14.0	14.0 - 15.0	5.5 - 10.5	4.1 - 4.2	7.5	1.7	2.5	27.0	1500	950
RIALA24016TSMG	4.0 (5/32")	4.0 × 16.0	16.0 - 17.0	6.0 - 12.5	4.1 - 4.2	7.5	1.7	2.5	27.0	1500	950
RIALA24018TSMG	4.0 (5/32")	4.0 × 18.0	18.0 - 19.0	9.5 - 14.5	4.1 - 4.2	7.5	1.7	2.5	27.0	1500	950
RIALA24020TSMG	4.0 (5/32")	4.0 × 20.0	20.0 - 21.0	11.5 - 16.5	4.1 - 4.2	7.5	1.7	2.5	27.0	1500	950
RIALA24810TSMG	4.8 (3/16")	4.8 × 10.0	10.0 - 11.0	1.5 - 6.0	4.9 - 5.0	9.5	2.0	3.0	27.0	2000	1320



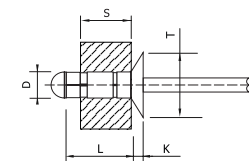

RIVETTI MULTIGRIP ALLUMINIO/INOX A2 TESTA SVASATA

CODICE	Ø	Misura	L	S	Ø F	T (max)	K (max)	Ø chiodo	L chiodo	Trazione	Taglio
RIALA24812TSMG	4.8 (3/16")	4.8 × 12.0	12.0 - 13.0	2.0 - 8.0	4.9 - 5.0	9.5	2.0	3.0	27.0	2000	1320
RIALA24814TSMG	4.8 (3/16")	4.8 × 14.0	14.0 - 15.0	3.5 - 9.5	4.9 - 5.0	9.5	2.0	3.0	27.0	2000	1320
RIALA24816TSMG	4.8 (3/16")	4.8 × 16.0	16.0 - 17.0	6.0 - 11.5	4.9 - 5.0	9.5	2.0	3.0	27.0	2000	1320
RIALA24818TSMG	4.8 (3/16")	4.8 × 18.0	18.0 - 19.0	8.0 - 13.5	4.9 - 5.0	9.5	2.0	3.0	27.0	2000	1320
RIALA24820TSMG	4.8 (3/16")	4.8 × 20.0	20.0 - 21.0	10.0 - 15.5	4.9 - 5.0	9.5	2.0	3.0	27.0	2000	1320
RIALA24825TSMG	4.8 (3/16")	4.8 × 25.0	25.0 - 26.0	15.0 - 20.0	4.9 - 5.0	9.5	2.0	3.0	27.0	2000	1320
RIALA24830TSMG	4.8 (3/16")	4.8 × 30.0	30.0 - 31.0	20.0 - 25.0	4.9 - 5.0	9.5	2.0	3.0	27.0	2000	1320
RIALA26412TTMG	6.4 (1/4")	6.4 × 12.5	12.5 - 13.5	1.0 - 6.0	6.5 - 6.6	12.5	2.7	3.9	31.0	4000	3800
RIALA26414TSMG	6.4 (1/4")	6.4 × 14.5	14.5 - 15.5	1.5 - 7.5	6.5 - 6.6	12.5	2.7	3.9	31.0	4000	3800
RIALA26416TSMG	6.4 (1/4")	6.4 × 16.5	16.5 - 17.5	2.0 - 9.0	6.5 - 6.6	12.5	2.7	3.9	31.0	4000	3800
RIALA26418TSMG	6.4 (1/4")	6.4 × 18.5	18.5 - 19.5	4.0 - 11.0	6.5 - 6.6	12.5	2.7	3.9	31.0	4000	3800
RIALA26420TSMG	6.4 (1/4")	6.4 × 20.5	20.5 - 21.5	5.5 - 12.5	6.5 - 6.6	12.5	2.7	3.9	31.0	4000	3800
RIALA26425TSMG	6.4 (1/4")	6.4 × 25.5	25.5 - 26.5	10.5 - 17.5	6.5 - 6.6	12.5	2.7	3.9	31.0	4000	3800

RIVETTI MULTIGRIP ALLUMINIO/INOX A2 TESTA LARGA

RIALA2TLMG

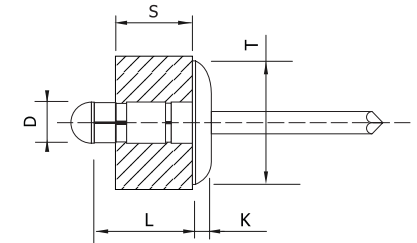

CODICE	Ø	Misura	L	S	Ø F	T (max)	K (max)	Ø chiodo	L chiodo	Trazione	Taglio
RIALA23206TLMG	3.2 (1/8")	3.2 × 6.0	6.0 - 7.0	1.0 - 3.5	3.3 - 3.4	9.8	2.0	2.0	27.0	850	650
RIALA23208TLMG	3.2 (1/8")	3.2 × 8.0	8.0 - 9.0	1.5 - 5.0	3.3 - 3.4	9.8	2.0	2.0	27.0	850	650
RIALA23210TLMG	3.2 (1/8")	3.2 × 10.0	10.0 - 11.0	2.5 - 7.0	3.3 - 3.4	9.8	2.0	2.0	27.0	850	650
RIALA23212TLMG	3.2 (1/8")	3.2 × 12.0	12.0 - 13.0	4.5 - 9.0	3.3 - 3.4	9.8	2.0	2.0	27.0	850	650
RIALA23214TLMG	3.2 (1/8")	3.2 × 14.0	14.0 - 15.0	6.5 - 10.5	3.3 - 3.4	9.8	2.0	2.0	27.0	850	650
RIALA23216TLMG	3.2 (1/8")	3.2 × 16.0	16.0 - 17.0	9.0 - 12.5	3.3 - 3.4	9.8	2.0	2.0	27.0	850	650
RIALA24006TLMG	4.0 (5/32")	4.0 × 6.0	6.0 - 7.0	1.0 - 3.0	4.1 - 4.2	12.5	2.2	2.5	27.0	1500	950
RIALA24008TLMG	4.0 (5/32")	4.0 × 8.0	8.0 - 9.0	1.5 - 5.0	4.1 - 4.2	12.5	2.2	2.5	27.0	1500	950
RIALA24010TLMG	4.0 (5/32")	4.0 × 10.0	10.0 - 11.0	2.0 - 6.5	4.1 - 4.2	12.5	2.2	2.5	27.0	1500	950
RIALA24012TLMG	4.0 (5/32")	4.0 × 12.0	12.0 - 13.0	3.5 - 8.5	4.1 - 4.2	12.5	2.2	2.5	27.0	1500	950
RIALA24014TLMG	4.0 (5/32")	4.0 × 14.0	14.0 - 15.0	5.5 - 10.5	4.1 - 4.2	12.5	2.2	2.5	27.0	1500	950
RIALA24016TLMG	4.0 (5/32")	4.0 × 16.0	16.0 - 17.0	6.0 - 12.5	4.1 - 4.2	12.5	2.2	2.5	27.0	1500	950
RIALA24018TLMG	4.0 (5/32")	4.0 × 18.0	18.0 - 19.0	9.5 - 14.5	4.1 - 4.2	12.5	2.2	2.5	27.0	1500	950
RIALA24020TLMG	4.0 (5/32")	4.0 × 20.0	20.0 - 21.0	11.5 - 16.5	4.1 - 4.2	12.5	2.2	2.5	27.0	1500	950
RIALA24810TLMG	4.8 (3/16")	4.8 × 10.0	10.0 - 11.0	1.5 - 6.0	4.9 - 5.0	16.5	2.5	3.0	27.0	2000	1320



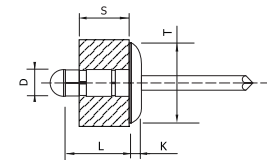

→ RIVETTI MULTIGRIP ALLUMINIO/INOX A2 TESTA LARGA

CODICE	Ø	Misura	L	S	Ø F	T (max)	K (max)	Ø chiodo	L chiodo	Trazione	Taglio
RIALA24812TLMG	4.8 (3/16")	4.8 × 12.0	12.0 - 13.0	2.0 - 8.0	4.9 - 5.0	16.5	2.5	3.0	27.0	2000	1320
RIALA24814TLMG	4.8 (3/16")	4.8 × 14.0	14.0 - 15.0	3.5 - 9.5	4.9 - 5.0	16.5	2.5	3.0	27.0	2000	1320
RIALA24816TLMG	4.8 (3/16")	4.8 × 16.0	16.0 - 17.0	6.0 - 11.5	4.9 - 5.0	16.5	2.5	3.0	27.0	2000	1320
RIALA24818TLMG	4.8 (3/16")	4.8 × 18.0	18.0 - 19.0	8.0 - 13.5	4.9 - 5.0	16.5	2.5	3.0	27.0	2000	1320
RIALA24820TLMG	4.8 (3/16")	4.8 × 20.0	20.0 - 21.0	10.0 - 15.5	4.9 - 5.0	16.5	2.5	3.0	27.0	2000	1320
RIALA24825TLMG	4.8 (3/16")	4.8 × 25.0	25.0 - 26.0	15.0 - 20.0	4.9 - 5.0	16.5	2.5	3.0	27.0	2000	1320
RIALA24830TLMG	4.8 (3/16")	4.8 × 30.0	30.0 - 31.0	20.0 - 25.0	4.9 - 5.0	16.5	2.5	3.0	27.0	2000	1320
RIALA26412TLMG	6.4 (1/4")	6.4 × 12.5	12.5 - 13.5	1.0 - 6.0	6.5 - 6.6	19.0	3.2	3.9	31.0	4000	3800
RIALA26414TLMG	6.4 (1/4")	6.4 × 14.5	14.5 - 15.5	1.5 - 7.5	6.5 - 6.6	19.0	3.2	3.9	31.0	4000	3800
RIALA26416TLMG	6.4 (1/4")	6.4 × 16.5	16.5 - 17.5	2.0 - 9.0	6.5 - 6.6	19.0	3.2	3.9	31.0	4000	3800
RIALA26418TLMG	6.4 (1/4")	6.4 × 18.5	18.5 - 19.5	4.0 - 11.0	6.5 - 6.6	19.0	3.2	3.9	31.0	4000	3800
RIALA26420TLMG	6.4 (1/4")	6.4 × 20.5	20.5 - 21.5	5.5 - 12.5	6.5 - 6.6	19.0	3.2	3.9	31.0	4000	3800
RIALA26425TLMG	6.4 (1/4")	6.4 × 25.5	25.5 - 26.5	10.5 - 17.5	6.5 - 6.6	19.0	3.2	3.9	31.0	4000	3800

RIVETTI MULTIGRIP ACCIAIO ZINCATO/ACCIAIO ZINCATO TESTA TONDA

RIACACTTMG

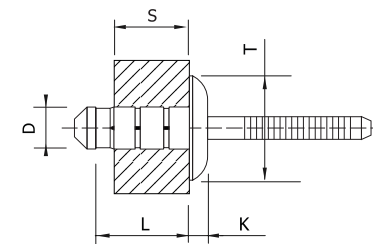

CODICE	Ø	Misura	L	S	Ø F	T (max)	K (max)	Ø chiodo	L chiodo	Trazione	Taglio
RIACAC3208TTMG	3.2 (1/8")	3.2 x 08	8.00	1.0 - 4.0	3.3 - 3.4	6.7	1.3	2.25	27.0	1000	1200
RIACAC3210TTMG	3.2 (1/8")	3.2 x 10	10.00	2.5 - 6.0	3.3 - 3.4	6.7	1.3	2.25	27.0	1000	1200
RIACAC3212TTMG	3.2 (1/8")	3.2 x 12	12.00	1.5 - 8.0	3.3 - 3.4	6.7	1.3	2.25	27.0	1000	1200
RIACAC3214TTMG	3.2 (1/8")	3.2 x 14	14.00	3.5 - 9.5	3.3 - 3.4	6.7	1.3	2.25	27.0	1000	1200
RIACAC3216TTMG	3.2 (1/8")	3.2 x 16	16.00	5.5 - 11.5	3.3 - 3.4	6.7	1.3	2.25	27.0	1000	1200
RIACAC4008TTMG	4.0 (5/32")	4.0 x 08	8.00	1.0 - 3.5	4.1 - 4.2	8.4	1.7	2.85	27.0	1500	2000
RIACAC4010TTMG	4.0 (5/32")	4.0 x 10	10.00	1.5 - 5.0	4.1 - 4.2	8.4	1.7	2.85	27.0	1500	2000
RIACAC4012TTMG	4.0 (5/32")	4.0 x 12	12.00	3.5 - 7.0	4.1 - 4.2	8.4	1.7	2.85	27.0	1500	2000
RIACAC4014TTMG	4.0 (5/32")	4.0 x 14	14.00	1.5 - 9.0	4.1 - 4.2	8.4	1.7	2.85	27.0	1500	2000
RIACAC4016TTMG	4.0 (5/32")	4.0 x 16	16.00	3.5 - 11.0	4.1 - 4.2	8.4	1.7	2.85	27.0	1500	2000
RIACAC4018TTMG	4.0 (5/32")	4.0 x 18	18.00	5.5 - 12.5	4.1 - 4.2	8.4	1.7	2.85	27.0	1500	2000
RIACAC4020TTMG	4.0 (5/32")	4.0 x 20	20.00	7.5 - 14.5	4.1 - 4.2	8.4	1.7	2.85	27.0	1500	2000
RIACAC4810TTMG	4.8 (3/16")	4.8 x 10	10.00	1.5 - 4.5	4.9 - 5.0	10.1	2.0	3.35	27.0	2400	2900
RIACAC4812TTMG	4.8 (3/16")	4.8 x 12	12.00	2.0 - 6.5	4.9 - 5.0	10.1	2.0	3.35	27.0	2400	2900
RIACAC4814TTMG	4.8 (3/16")	4.8 x 14	14.00	3.0 - 8.5	4.9 - 5.0	10.1	2.0	3.35	27.0	2400	2900

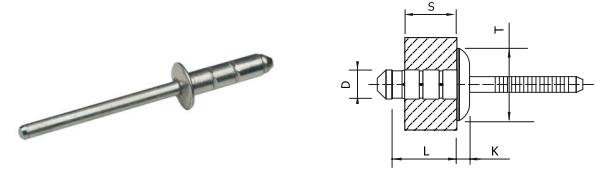

RIVETTI MULTIGRIP ACCIAIO ZINCATO/ACCIAIO ZINCATO TESTA TONDA

CODICE	Ø	Misura	L	S	Ø F	T (max)	K (max)	Ø chiodo	L chiodo	Trazione	Taglio
RIACAC4816TTMG	4.8 (3/16")	4.8 x 16	16.00	3.0 - 10.5	4.9 - 5.0	10.1	2.0	3.35	27.0	2400	2900
RIACAC4818TTMG	4.8 (3/16")	4.8 x 18	18.00	5.0 - 12.5	4.9 - 5.0	10.1	2.0	3.35	27.0	2400	2900
RIACAC4820TTMG	4.8 (3/16")	4.8 x 20	20.00	7.0 - 14.5	4.9 - 5.0	10.1	2.0	3.35	27.0	2400	2900
RIACAC4822TTMG	4.8 (3/16")	4.8 x 22	22.00	9.0 - 16.5	4.9 - 5.0	10.1	2.0	3.35	27.0	2400	2900
RIACAC4825TTMG	4.8 (3/16")	4.8 x 25	25.00	11.0 - 19.0	4.9 - 5.0	10.1	2.0	3.35	27.0	2400	2900
RIACAC4827TTMG	4.8 (3/16")	4.8 x 27	27.00	13.0 - 21.0	4.9 - 5.0	10.1	2.0	3.35	27.0	2400	2900
RIACAC4830TTMG	4.8 (3/16")	4.8 x 30	30.00	16.0 - 24.0	4.9 - 5.0	10.1	2.0	3.35	27.0	2400	2900
RIACAC6412TTMG	6.4 (1/4")	6.4 x 12.5	12.50	1.0 - 6.0	6.5 - 6.6	13.4	2.7	4.15	27.0	3800	4000
RIACAC6414TTMG	6.4 (1/4")	6.4 x 14.5	14.50	1.5 - 7.5	6.5 - 6.6	13.4	2.7	4.15	27.0	3800	4000
RIACAC6416TTMG	6.4 (1/4")	6.4 x 16.5	16.50	2.0 - 9.0	6.5 - 6.6	13.4	2.7	4.15	27.0	3800	4000
RIACAC6418TTMG	6.4 (1/4")	6.4 x 18.5	18.50	4.0 - 11.0	6.5 - 6.6	13.4	2.7	4.15	27.0	3800	4000
RIACAC6420TTMG	6.4 (1/4")	6.4 x 20.5	20.50	5.5 - 12.5	6.5 - 6.6	13.4	2.7	4.15	27.0	3800	4000
RIACAC6425TTMG	6.4 (1/4")	6.4 x 25.5	25.50	10.5 - 17.5	6.5 - 6.6	13.4	2.7	4.15	27.0	3800	4000

RIVETTI MULTIGRIP INOX A2/INOX A2 TESTA TONDA

RIA2A2TTMG

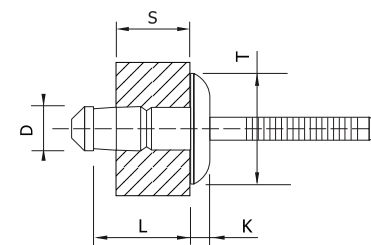

CODICE	Ø	Misura	L	S	Ø F	T (max)	K (max)	Ø chiodo	L chiodo	Trazione	Taglio
RIA2A23208TTMG	3.2 (1/8")	3.2 x 08	8.00	1.0 - 4.0	3.3 - 3.4	6.7	1.3	2.25	27.0	1700	2000
RIA2A23210TTMG	3.2 (1/8")	3.2 x 10	10.00	2.5 - 6.0	3.3 - 3.4	6.7	1.3	2.25	27.0	1700	2000
RIA2A23212TTMG	3.2 (1/8")	3.2 x 12	12.00	1.5 - 8.0	3.3 - 3.4	6.7	1.3	2.25	27.0	1700	2000
RIA2A23214TTMG	3.2 (1/8")	3.2 x 14	14.00	3.5 - 9.5	3.3 - 3.4	6.7	1.3	2.25	27.0	1700	2000
RIA2A23216TTMG	3.2 (1/8")	3.2 x 16	16.00	5.5 - 11.5	3.3 - 3.4	6.7	1.3	2.25	27.0	1700	2000
RIA2A24008TTMG	4.0 (5/32")	4.0 x 08	8.00	1.0 - 3.5	4.1 - 4.2	8.4	1.7	2.85	27.0	2700	3400
RIA2A24010TTMG	4.0 (5/32")	4.0 x 10	10.00	1.5 - 5.0	4.1 - 4.2	8.4	1.7	2.85	27.0	2700	3400
RIA2A24012TTMG	4.0 (5/32")	4.0 x 12	12.00	3.5 - 7.0	4.1 - 4.2	8.4	1.7	2.85	27.0	2700	3400
RIA2A24014TTMG	4.0 (5/32")	4.0 x 14	14.00	1.5 - 9.0	4.1 - 4.2	8.4	1.7	2.85	27.0	2700	3400
RIA2A24016TTMG	4.0 (5/32")	4.0 x 16	16.00	3.5 - 11.0	4.1 - 4.2	8.4	1.7	2.85	27.0	2700	3400
RIA2A24018TTMG	4.0 (5/32")	4.0 x 18	18.00	5.5 - 12.5	4.1 - 4.2	8.4	1.7	2.85	27.0	2700	3400
RIA2A24020TTMG	4.0 (5/32")	4.0 x 20	20.00	7.5 - 14.5	4.1 - 4.2	8.4	1.7	2.85	27.0	2700	3400
RIA2A24810TTMG	4.8 (3/16")	4.8 x 10	10.00	1.5 - 4.5	4.9 - 5.0	10.1	2.0	3.35	27.0	4000	4500
RIA2A24812TTMG	4.8 (3/16")	4.8 x 12	12.00	2.0 - 6.5	4.9 - 5.0	10.1	2.0	3.35	27.0	4000	4500
RIA2A24814TTMG	4.8 (3/16")	4.8 x 14	14.00	3.0 - 8.5	4.9 - 5.0	10.1	2.0	3.35	27.0	4000	4500

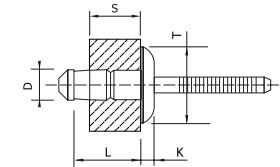

➔ RIVETTI MULTIGRIP INOX A2/INOX A2 TESTA TONDA

CODICE	Ø	Misura	L	S	Ø F	T (max)	K (max)	Ø chiodo	L chiodo	Trazione	Taglio
RIA2A24816TTMG	4.8 (3/16")	4.8 x 16	16.00	3.0 - 10.5	4.9 - 5.0	10.1	2.0	3.35	27.0	4000	4500
RIA2A24818TTMG	4.8 (3/16")	4.8 x 18	18.00	5.0 - 12.5	4.9 - 5.0	10.1	2.0	3.35	27.0	4000	4500
RIA2A24820TTMG	4.8 (3/16")	4.8 x 20	20.00	7.0 - 14.5	4.9 - 5.0	10.1	2.0	3.35	27.0	4000	4500
RIA2A24822TTMG	4.8 (3/16")	4.8 x 22	22.00	9.0 - 16.5	4.9 - 5.0	10.1	2.0	3.35	27.0	4000	4500
RIA2A24825TTMG	4.8 (3/16")	4.8 x 25	25.00	11.0 - 19.0	4.9 - 5.0	10.1	2.0	3.35	27.0	4000	4500
RIA2A24827TTMG	4.8 (3/16")	4.8 x 27	27.00	13.0 - 21.0	4.9 - 5.0	10.1	2.0	3.35	27.0	4000	4500
RIA2A24830TTMG	4.8 (3/16")	4.8 x 30	30.00	16.0 - 24.0	4.9 - 5.0	10.1	2.0	3.35	27.0	4000	4500
RIA2A26412TTMG	6.4 (1/4")	6.4 x 12.5	12.50	1.0 - 6.0	6.5 - 6.6	13.4	2.7	4.15	31.0	6000	7500
RIA2A26414TTMG	6.4 (1/4")	6.4 x 14.5	14.50	1.5 - 7.5	6.5 - 6.6	13.4	2.7	4.15	31.0	6000	7500
RIA2A26416TTMG	6.4 (1/4")	6.4 x 16.5	16.50	2.0 - 9.0	6.5 - 6.6	13.4	2.7	4.15	31.0	6000	7500
RIA2A26418TTMG	6.4 (1/4")	6.4 x 18.5	18.50	4.0 - 11.0	6.5 - 6.6	13.4	2.7	4.15	31.0	6000	7500
RIA2A26420TTMG	6.4 (1/4")	6.4 x 20.5	20.50	5.5 - 12.5	6.5 - 6.6	13.4	2.7	4.15	31.0	6000	7500
RIA2A26425TTMG	6.4 (1/4")	6.4 x 25.5	25.50	10.5 - 17.5	6.5 - 6.6	13.4	2.7	4.15	31.0	6000	7500

RIVETTI UNIGRIP ACCIAIO ZINCATO/ACCIAIO ZINCATO TESTA TONDA

RIACACTTDH

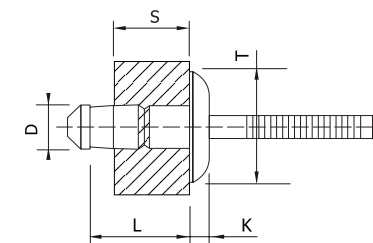

CODICE	Ø	Misura	L	S	Ø F	T (max)	K (max)	Ø chiodo	L chiodo	Trazione	Taglio
RIACAC3206TTDH	3.2 (1/8")	3.2 x 6.5	6.5	1.0 - 3.0	3.3 - 3.4	5.5 - 6.8	1.4	2.10	27.0	1200	1300
RIACAC3208TTDH	3.2 (1/8")	3.2 x 8.0	8.0	2.0 - 4.0	3.3 - 3.4	5.5 - 6.8	1.4	2.10	27.0	1700	1300
RIACAC3209TTDH	3.2 (1/8")	3.2 x 9.2	9.2	3.0 - 5.0	3.3-3.4	5.5 - 6.8	1.4	2.10	27.0	1700	1300
RIACAC3211TTDH	3.2 (1/8")	3.2 x 11.5	11.5	5.0 - 7.0	3.3 - 3.4	5.5 - 6.8	1.4	2.10	27.0	1700	1300
RIACAC4007TTDH	4.0 (5/32")	4.0 x 7.5	7.5	1.0 - 3.0	4.1 - 4.2	7.3 - 8.3	1.6	2.7	27.0	2000	2800
RIACAC4008TTDH	4.0 (5/32")	4.0 x 8.5	8.5	2.0 - 4.5	4.1 - 4.2	7.3 - 8.3	1.6	2.7	27.0	3500	2800
RIACAC4009TTDH	4.0 (5/32")	4.0 x 9.5	9.5	3.0 - 5.0	4.1 - 4.2	7.3 - 8.3	1.6	2.7	27.0	3500	2800
RIACAC4012TTDH	4.0 (5/32")	4.0 x 12.5	12.5	5.0 - 7.0	4.1 - 4.2	7.3 - 8.3	1.6	2.7	27.0	3500	2800
RIACAC4810TTDH	4.8 (3/16")	4.8 x 10.0	10.0	1.5 - 3.5	4.9 - 5.0	9.0 - 10.0	1.7	3.2	27.0	3600	3800
RIACAC4812TTDH	4.8 (3/16")	4.8 x 12.0	12.0	3.5 - 6.0	4.9 - 5.0	9.0 - 10.0	1.7	3.2	27.0	4200	3800
RIACAC4814TTDH	4.8 (3/16")	4.8 x 14.3	14.3	6.0 - 8.5	4.9 - 5.0	9.0 - 10.0	1.7	3.2	27.0	4200	3800
RIACAC4816TTDH	4.8 (3/16")	4.8 x 16.0	16.0	7.0 - 10.0	4.9 - 5.0	9.0 - 10.0	1.7	3.2	27.0	4200	3800
RIACAC4818TTDH	4.8 (3/16")	4.8 x 18.0	18.0	9.5 - 12.0	4.9 - 5.0	9.0 - 10.0	1.7	3.2	27.0	4200	3800
RIACAC6010TTDH	6.0 (15/64")	6.0 x 10.0	10.0	1.5 - 4.0	6.1 - 6.2	11.0 - 12.3	2.15	4.1	31.0	4200	5400
RIACAC6013TTDH	6.0 (15/64")	6.0 x 13.0	13.0	3.0 - 6.0	6.1 - 6.2	11.0 - 12.3	2.15	4.1	31.0	5900	5400

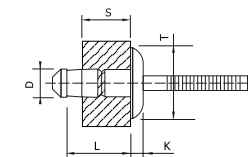

→ RIVETTI UNIGRIP ACCIAIO ZINCATO/ACCIAIO ZIANCATO TESTA TONDA

CODICE	Ø	Misura	L	S	Ø F	T (max)	K (max)	Ø chiodo	L chiodo	Trazione	Taglio
RIACAC6016TTDH	6.0 (15/64")	6.0 x 16.0	16.0	6.0 - 9.0	6.1 - 6.2	11.0 - 12.3	2.15	4.1	31.0	5900	5400
RIACAC6019TTDH	6.0 (15/64")	6.0 x 19.0	19.0	9.0 - 12.0	6.1 - 6.2	11.0 - 12.3	2.15	4.1	31.0	5900	5400
RIACAC6412TTDH	6.4 (1/4")	6.4 x 12.5	12.5	1.5 - 5.0	6.5 - 6.7	12.0 - 13.4	3.3	4.5	31.0	9500	6800
RIACAC6416TTDH	6.4 (1/4")	6.4 x 16.5	16.5	5.0 - 8.5	6.5 - 6.7	12.0 - 13.4	3.3	4.5	31.0	9500	6800

RIVETTI UNIGRIP INOX A2/INOX A2 TESTA TONDA

RIA2A2TTDH

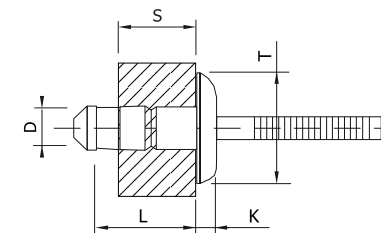

CODICE	Ø	Misura	L	S	Ø F	T (max)	K (max)	Ø chiodo	L chiodo	Trazione	Taglio
RIA2A23206TTDH	3.2 (1/8")	3.2 x 6.5	6.5	1.0 - 3.0	3.3 - 3.4	5.5 - 6.6	1.2	2.15	27.0	1600	1600
RIA2A23208TTDH	3.2 (1/8")	3.2 x 8.0	8.0	2.0 - 4.0	3.3 - 3.4	5.5 - 6.6	1.2	2.15	27.0	2000	1600
RIA2A23209TTDH	3.2 (1/8")	3.2 x 9.2	9.2	3.0 - 5.0	3.3 - 3.4	5.5 - 6.6	1.2	2.15	27.0	2000	1600
RIA2A23211TTDH	3.2 (1/8")	3.2 x 11.5	11.5	5.0 - 7.0	3.3 - 3.4	5.5 - 6.6	1.2	2.15	27.0	2000	1600
RIA2A24007TTDH	4.0 (5/32")	4.0 x 7.5	7.5	1.0 - 3.0	4.1 - 4.2	7.3 - 8.3	1.6	2.65	27.0	2800	4000
RIA2A24009TTDH	4.0 (5/32")	4.0 x 9.5	9.5	3.0 - 5.0	4.1 - 4.2	7.3 - 8.3	1.6	2.65	27.0	5200	4000
RIA2A24012TTDH	4.0 (5/32")	4.0 x 12.5	12.5	5.0 - 7.0	4.1 - 4.2	7.3 - 8.3	1.6	2.65	27.0	5200	4000
RIA2A24014TTDH	4.0 (5/32")	4.0 x 14.0	14.0	5.0 - 8.0	4.1 - 4.2	7.3 - 8.3	1.6	2.65	27.0	5200	4000
RIA2A24015TTDH	4.0 (5/32")	4.0 x 15.0	15.0	8.0 - 10.0	4.1 - 4.2	7.3 - 8.3	1.6	2.65	27.0	5200	4000
RIA2A24016TTDH	4.0 (5/32")	4.0 x 16.0	16.0	9.0 - 11.0	4.1 - 4.2	7.3 - 8.3	1.6	2.65	27.0	5200	4000
RIA2A24810TTDH	4.8 (3/16")	4.8 x 10.0	10.0	1.5 - 3.5	4.9 - 5.0	9.0 - 10.0	1.7	3.25	27.0	4200	5000
RIA2A24812TTDH	4.8 (3/16")	4.8 x 12.0	12.0	3.5 - 6.0	4.9 - 5.0	9.0 - 10.0	1.7	3.25	27.0	5500	5000
RIA2A24814TTDH	4.8 (3/16")	4.8 x 14.3	14.3	6.0 - 8.5	4.9 - 5.0	9.0 - 10.0	1.7	3.25	27.0	5500	5000
RIA2A24816TTDH	4.8 (3/16")	4.8 x 16.0	16.0	7.0 - 10.0	4.9 - 5.0	9.0 - 10.0	1.7	3.25	27.0	5500	5000
RIA2A24818TTDH	4.8 (3/16")	4.8 x 18.5	18.5	10.5 - 13.0	4.9 - 5.0	9.0 - 10.0	1.7	3.25	27.0	5500	5000

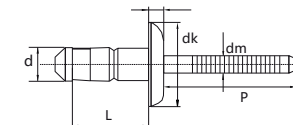

→ RIVETTI UNIGRIP INOX A2/INOX A2 TESTA TONDA

CODICE	Ø	Misura	L	S	Ø F	T (max)	K (max)	Ø chiodo	L chiodo	Trazione	Taglio
RIA2A24820TTDH	4.8 (3/16")	4.8 x 20.0	20.0	11.5 - 14.0	4.9 - 5.0	9.0 - 10.0	1.7	3.25	27.0	5500	5000
RIA2A24825TTDH	4.8 (3/16")	4.8 x 25.0	25.0	16.5 - 20.0	4.9 - 5.0	9.0 - 10.0	1.7	3.25	27.0	5500	5000
RIA2A26010TTDH	6.0 (15/64")	6.0 x 10.0	10.0	1.5 - 4.0	6.1 - 6.2	11.0 - 12.6	2.2	4.2	31.0	7800	6200
RIA2A26013TTDH	6.0 (15/64")	6.0 x 13.0	13.0	3.0 - 6.0	6.1 - 6.2	11.0 - 12.6	2.2	4.2	31.0	9500	6200
RIA2A26016TTDH	6.0 (15/64")	6.0 x 16.0	16.0	6.0 - 9.0	6.1 - 6.2	11.0 - 12.6	2.2	4.2	31.0	9500	6200
RIA2A26019TTDH	6.0 (15/64")	6.0 x 19.0	19.0	9.0 - 12.0	6.1 - 6.2	11.0 - 12.6	2.2	4.2	31.0	9500	6200
RIA2A26413TTDH	6.4 (1/4")	6.4 x 13.0	13.0	1.5 - 5.0	6.5 - 6.7	12.0 - 13.4	3.3	4.5	31.0	10500	8000
RIA2A26416TTDH	6.4 (1/4")	6.4 x 16.5	16.5	5.0 - 8.5	6.5 - 6.7	12.0 - 13.4	3.3	4.5	31.0	13700	8000

RIVETTI STRUTTURALI ACCIAIO ZINCATO/ACCIAIO ZINCATO TESTA TONDA

RIACACTTDB

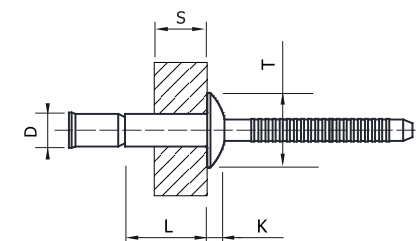

CODICE	Ø	Misura	L	S	Ø F	T (max)	K (max)	Ø chiodo	L chiodo	Trazione	Taglio	Carico di rottura (max)	Carico di ritenzione (min)
RIACAC4810TTDB	4.70 - 4.88	4.8 × 10	18.2	1.6 - 6.9	4.9 - 5.1	10.1	2.1	3.1	27.0	5110	6440	7500	600
RIACAC4814TTDB	4.70 - 4.88	4.8 × 14	24.5	1.6 - 11.0	4.9 - 5.1	10.1	2.1	3.1	27.0	5110	6440	7500	600
RIACAC6414TTDB	6.40 - 6.58	6.4 × 14	23.7	2.1 - 9.5	6.7 - 7.0	13.4	2.9	4.1	27.0	10450	11780	12500	1100
RIACAC6419TTDB	6.40 - 6.58	6.4 × 19	33.0	2.1 - 15.8	6.7 - 7.0	13.4	2.9	4.1	27.0	5110	6440	7500	600

RIVETTI STRUTTURALI ACCIAIO ZINCATO/ACCIAIO ZINCATO TESTA TONDA

RIACACTTDL

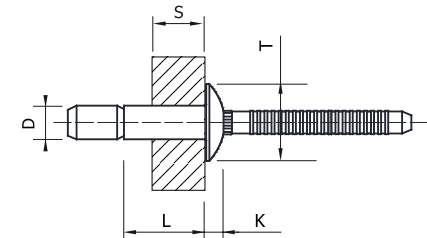

CODICE	Ø	Misura	L	S	Ø F	T (max)	K (max)	Ø chiodo	L chiodo	Trazione	Taglio	Carico di rottura (max)	Carico di ritenzione (min)
RIACAC4810TTDL	4.70 - 4.88	4.8 × 10	18.2	1.6 - 6.9	4.9 - 5.1	10.2	2.5	3.1	27.0	5340	6425	8500	1000
RIACAC4814TTDL	4.70 - 4.88	4.8 × 14	24.6	1.6 - 11.0	4.9 - 5.1	10.2	2.5	3.1	27.0	5340	6425	8500	1000
RIACAC4814TTDL	4.70 - 4.88	4.8 × 14	22.4	5.4 - 11.0	4.9 - 5.1	10.2	2.5	3.1	27.0	5340	6425	8500	1000
RIACAC4820TTDL	4.70 - 4.88	4.8 × 20	28.1	11.5 - 16.9	4.9 - 5.1	10.2	2.5	3.1	27.0	5340	6425	8500	1000
RIACAC6414TTDL	6.40 - 6.58	6.4 × 14	25.3	2.1 - 9.5	6.7 - 6.9	13.5	3.1	4.1	27.0	9790	12237	15000	1800
RIACAC6420TTDL	6.40 - 6.58	6.4 × 20	35.6	2.1 - 15.8	6.7 - 6.9	13.5	3.1	4.1	27.0	9790	12237	15000	1800
RIACAC6420TTDL	6.40 - 6.58	6.4 × 20	31.0	8.9 - 15.8	6.7 - 6.9	13.5	3.1	4.1	27.0	9790	12237	15000	1800
RIACAC9821TTDL	9.70 - 9.88	9.8 × 21	40.3	3.1 - 15.5	10.0 - 10.4	20.5	4.5	6.2	35.0	17700	26600	32000	2500

RIVETTI STRUTTURALI ACCIAIO ZINCATO/ACCIAIO ZINCATO TESTA SVASATA

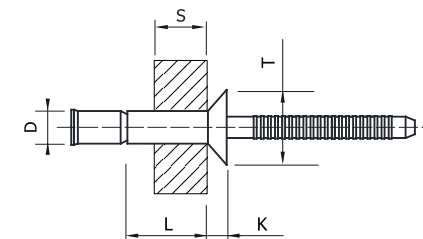
 RIACACTSDL
 RIACACTSDB

CODICE	Ø	Misura	L	S	Ø F	T (max)	K (max)	Ø chiodo	L chiodo	Trazione	Taglio	Carico di rottura (max)	Carico di ritenzione (min)
RIACAC4812TSDL	4.70 - 4.88	4.8 × 12	20.2	3.2 - 8.4	4.9 - 5.1	9.2	2.1	3.1	27.0	5340	6425	8500	1000
RIACAC4816TSDL	4.70 - 4.88	4.8 × 16	26.5	3.2 - 12.7	4.9 - 5.1	9.2	2.1	3.1	27.0	5340	6425	8500	1000
RIACAC6416TSDL	6.40 - 6.58	6.4 × 16	28.3	4.3 - 12.1	4.9 - 5.1	9.2	2.1	3.1	27.0	5340	6425	8500	1000
RIACAC6422TSDL	6.40 - 6.58	6.4 × 22	36.5	4.3 - 18.4	6.7 - 6.9	11.4	2.3	4.1	27.0	9790	12237	15000	1800
RIACAC9826TSDL	9.70 - 9.88	9.8 × 26	45.0	6.1 - 19.0	10.0 - 10.4	16.5	3.7	6.2	35.0	15500	25000	32000	2500
RIACAC4812TSDB	4.70 - 4.88	4.8 × 12	20	3.2 - 8.3	4.9 - 5.1	8.8	2.2	3.1	27.0	5110	6440	7500	600
RIACAC4816TSDB	4.70 - 4.88	4.8 × 16	26.5	3.2 - 12.2	4.9 - 5.1	8.8	2.2	3.1	27.0	5110	6440	7500	600
RIACAC6416TSDB	6.40 - 6.58	6.4 × 16	26.3	3.2 - 12.1	6.7 - 7.0	10.1	2.4	4.1	27.0	10450	11780	12500	1100
RIACAC6422TSDB	6.40 - 6.58	6.4 × 22	34.5	3.2 - 16.0	6.7 - 7.0	10.1	2.4	4.1	27.0	10450	11780	12500	1100

RIVETTI STRUTTURALI DEFBOLT INOX A2/INOX A2 TESTA TONDA

RIA2A2TTDL
RIA2A2TTDB

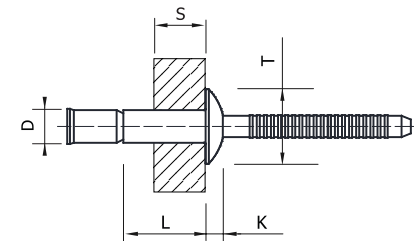

CODICE	Ø	Misura	L	S	Ø F	T (max)	K (max)	Ø chiodo	L chiodo	Trazione	Taglio	Carico di rottura (max)	Carico di ritenzione (min)
RIA2A24810TTDL	4.8	4.8 × 10	18.2	1.6 - 6.9	4.9 - 5.1	10.2	2.5	3.1	27.0	4440	5800	6500	445
RIA2A24814TTDL	4.8	4.8 × 14	24.6	1.6 - 11.1	4.9 - 5.1	10.2	2.5	3.1	27.0	4440	5800	6500	445
RIA2A24814TTDL	4.8	4.8 × 14	22.58	5.4 - 11.1	4.9 - 5.1	10.2	2.5	3.1	27.0	4440	5800	6500	445
RIA2A24820TTDL	4.8	4.8 × 20	28.09	11.6 - 16.9	4.9 - 5.1	10.2	2.5	3.1	27.0	4440	5800	6500	445
RIA2A26414TTDL	6.4	6.4 × 14	25.3	2.0 - 9.5	6.7 - 6.9	13.5	3.2	4.1	27.0	8010	10500	12000	890
RIA2A26420TTDL	6.4	6.4 × 20	35.6	2.0 - 15.9	6.7 - 6.9	13.5	3.2	4.1	27.0	8010	10500	12000	890
RIA2A26420TTDL	6.4	6.4 × 20	31.3	8.9 - 15.9	6.7 - 6.9	13.5	3.2	4.1	27.0	8010	10500	12000	890
RIA2A24810TTDB	4.8	4.8 × 10	18.2	1.6 - 6.5	4.9 - 5.1	10.1	2.2	3.1	27.0	5100	6400	7000	445
RIA2A24814TTDB	4.8	4.8 × 14	24.4	1.6 - 11.0	4.9 - 5.1	10.1	2.2	3.1	27.0	5100	6400	7000	445
RIA2A26414TTDB	6.4	6.4 × 14	26.7	2.1 - 9.5	6.7 - 7.0	13.4	3.0	4.1	27.0	9000	11000	12000	1112
RIA2A26419TTDB	6.4	6.4 × 19	36.5	2.1 - 16.0	6.7 - 7.0	13.4	3.0	4.1	27.0	9000	11000	12000	1112
RIA2A29821TTDB	9.8	9.8 × 21	36.2	3.0 - 16.0	10.0 - 10.4	20.0	4.0	6.15	27.0	19400	26080	20000	2400

RIVETTI STRUTTURALI DEFBOLT INOX A2/INOX A2 TESTA SVASATA

RIA2A2TSDL
RIA2A2TSDB

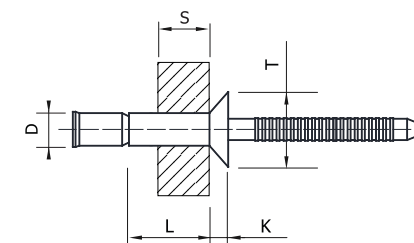

CODICE	Ø	Misura	L	S	Ø F	T (max)	K (max)	Ø chiodo	L chiodo	Trazione	Taglio	Carico di rottura (max)	Carico di ritenzione (min)
RIA2A24812TSDL	4.8	4.8 × 12	20.2	3.2 - 8.4	4.9 - 5.1	9.2	2.2	3.1	27.0	4440	5800	6500	445
RIA2A24816TSDL	4.8	4.8 × 16	26.5	3.2 - 12.7	4.9 - 5.1	9.2	2.2	3.1	27.0	4440	5800	6500	445
RIA2A26416TSDL	6.4	6.4 × 16	28.3	4.3 - 12.1	6.7 - 6.9	11.4	2.4	4.1	27.0	8010	10500	12000	890
RIA2A26422TSDL	6.4	6.4 × 22	38.5	4.3 - 17.5	6.7 - 6.9	11.4	2.4	4.1	27.0	8010	10500	12000	890
RIA2A24812TSDB	4.8	4.8 × 12	20.2	3.2 - 8.4	4.9 - 5.1	9.0	2.2	3.1	27.0	5100	6400	7000	445
RIA2A24816TSDB	4.8	4.8 × 16	26.5	3.2 - 12.7	4.9 - 5.1	9.0	2.2	3.1	27.0	5100	6400	7000	445
RIA2A26416TSDB	6.4	6.4 × 16	28.3	4.1 - 12.1	6.7 - 7.0	10.5	2.4	4.1	27.0	9000	11000	12000	1112
RIA2A26422TSDB	6.4	6.4 × 22	37.6	4.1 - 17.5	6.7 - 7.0	10.5	2.4	4.1	27.0	9000	11000	12000	1112

RIVETTI STRUTTURALI ALLUMINIO/ALLUMINIO TESTA SVASATA

RIALALTSDL
RIALALTSDB

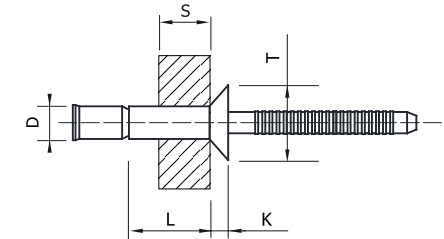

CODICE	Ø	Misura	L	S	Ø F	T (max)	K (max)	Ø chiodo	L chiodo	Trazione	Taglio	Carico di rottura (max)	Carico di ritenzione (min)
RIALAL4812TSDL	4.70 - 4.88	4.8 × 12	20.2	3.2 - 8.4	4.9 - 5.1	9.2	2.2	3.1	27.0	2225	3115	4200	350
RIALAL4816TSDL	4.70 - 4.88	4.8 × 16	26.5	3.2 - 12.7	4.9 - 5.1	9.2	2.2	3.1	27.0	2225	3115	4200	350
RIALAL6416TSDL	6.40 - 6.58	6.4 × 16	28.3	4.3 - 12.1	6.7 - 6.9	11.4	2.4	4.1	27.0	3960	5785	7000	450
RIALAL6422TSDL	6.40 - 6.58	6.4 × 22	36.5	4.3 - 18.4	6.7 - 6.9	11.4	2.4	4.1	27.0	3960	5785	7000	450
RIALAL4812TSDB	4.70 - 4.88	4.8 × 12	20	3.2 - 8.4	4.9 - 5.1	8.8	2.2	3.1	27.0	2110	2890	4000	250
RIALAL4816TSDB	4.70 - 4.88	4.8 × 16	26.5	3.2 - 12.2	4.9 - 5.1	8.8	2.2	3.1	27.0	2110	2890	4000	250
RIALAL6416TSDB	6.40 - 6.58	6.4 × 16	26.3	3.2 - 12.1	6.7 - 7.0	10.1	2.4	4.1	27.0	4220	6000	6800	550
RIALAL6422TSDB	6.40 - 6.58	6.4 × 22	34.5	3.2 - 16.0	6.7 - 7.0	10.1	2.4	4.1	27.0	4220	6000	6800	550

RIVETTI STRUTTURALI ALLUMINIO/ALLUMINIO TESTA TONDA

RIALALTTDL
RIALALTTDB

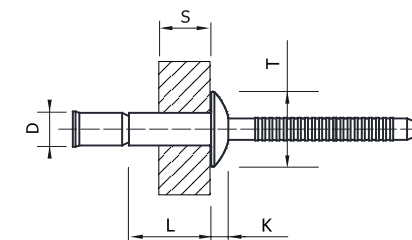

CODICE	Ø	Misura	L	S	Ø F	T (max)	K (max)	Ø chiodo	L chiodo	Trazione	Taglio	Carico di rottura (max)	Carico di ritenzione (min)
RIALAL4810TTDL	4.70 - 4.88	4.8 × 10	18.2	1.6 - 6.9	4.9 - 5.1	10.2	2.5	3.1	27.0	2225	3115	4200	350
RIALAL4814TTDL	4.70 - 4.88	4.8 × 14	24.6	1.6 - 11.0	4.9 - 5.1	10.2	2.5	3.1	27.0	2225	3115	4200	350
RIALAL6414TTDL	6.40 - 6.58	6.4 × 14	25.3	2.1 - 9.5	6.7 - 6.9	13.5	3.1	4.1	27.0	3960	5785	7000	450
RIALAL6420TTDL	6.40 - 6.58	6.4 × 20	35.6	2.1 - 15.8	6.7 - 6.9	13.5	3.1	4.1	27.0	3960	5785	7000	450
RIALAL9821TTDL	9.70 - 9.88	9.8 × 21	40.3	3.1 - 15.5	10.0 - 10.4	20.5	4.5	6.2	35.0	8100	13300	14000	1200
RIALAL4810TTDB	4.70 - 4.88	4.8 × 10	18.2	1.6 - 6.9	4.9 - 5.1	10.1	2.1	3.1	27.0	2220	3000	4000	250
RIALAL4814TTDB	4.70 - 4.88	4.8 × 14	24.5	1.6 - 11.0	4.9 - 5.1	10.1	2.1	3.1	27.0	2220	3000	4000	250
RIALAL6414TTDB	6.40 - 6.58	6.4 × 14	23.7	2.1 - 9.5	6.7 - 7.0	13.4	2.9	4.1	27.0	4220	6000	6800	550
RIALAL6419TTDB	6.40 - 6.58	6.4 × 19	33.0	2.1 - 15.8	6.7 - 7.0	13.4	2.9	4.1	27.0	4220	6000	6800	550

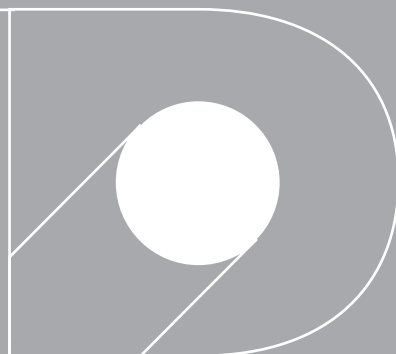

DEFREMM
COLD FORMING **EXPERT**

Via Goito, 6 - 23900 Lecco LC

Tel. (+39) 0341 251410

www.defremm.it - info@defremm.it